DAILY NEVADA STATE JOURNAL.

VOL. LX. RENO, NEVADA, SATURDAY MORNING, JUNE 27, 1903. No. 53

VERY BUSY ESTABLISHMENT

NEVADA MEAT CO. AND ITS PRODUCTS

In the Sausage Department Especial Progress is Being Made by This Rapidly Growing Concern

Speaking of sausage. Every sort and the best of the several kinds is obtainable from the Nevada Meat Company. Foreman Dick Holcomb showed a Journal representative through this huge establishment yesterday and quite an inspection was made of the sausage department.

Among the varieties displayed in the cold storage rooms were summer sausage, bologna, pork, tongue, blood, Holstein, weinerwurst, pressed ham, liverwurst, satima, pressed corned beef and head cheese.

These sausages are made by a most cleanly and modern process and are for sale in nearly all meat markets and grocery stores in the state.

The ham and bacon departments are turning out choice goods. Great care is taken in preparing these products and they compare very favorably with eastern hams and bacons, both in appearance and quality.

The business of the Nevada Meat Company has grown so that now nearly the entire capacity of the cold storage works is utilized. The company is slaughtering about 130 head of beef, 400 sheep and lambs, 100 calves and 100 hogs weekly. The market for cold storage meats is growing even more rapidly than the supply is being increased.

One of the important products of this establishment is leaf lard, which is pure white and choice in every particular. Lard compound, neat's foot oil and other by products are also manufactured.

Billy Bryson and Lee Walstrum, who have been spending several days in this city, looking for a place to fish, have returned to Reno. They have bought out he lunch counter in the Monarch saloon in that city and take charge the first of the month.—Carson Appeal.

Absolute Security!

OUR LIVER GRANULES

Absolute Cure

BILLIOUSNESS
SICK HEADACHE
TORPID LIVER
FURRED TONGUE
DIZZINESS
SALLOW SKIN
INDIGESTION

They Touch the Liver
They Never Gripe

The Cann Drug Co.,
CORNER 2d & VIRGINIA STS
Leading Druggists

WITH THE PINS

Bowling Contest Results in Victory for the Birds

The Owl and Monarch clubs held their second bowling tournament last evening and the Monarchs were again successful in downing their opponents with the following score for the three games. Owls total, 1080; Monarchs, 1133.

The following is the best score made by each:

Owls—Patsy Wheeler, 165; Charles Lake, 132; Al Leal, 125.

Monarchs—Mart Johnson, 160; Chas. Harding, 147; Phil Campbell, 123.

The best individual scores of the day were:

C. P. George, 224, beating his former record of 215. He is still champion of the alley.

F. Menenti, 190; G. Pike, 190; A. W. Fox, 185; Harry Nathan, 87.

Wednesday next will be ladies' day and the alleys will be reserved for ladies and their escorts between the hours of 2 and 5 p. m.

The Owls and Monarchs will bowl their third tournament today at 1 p. m.

COSTLY IMPROVEMENTS

A Reno Business House Invests $5000 on Its Establishment

Messrs. Bryson & Cohn have completed extensive improvements to the Monarch saloon. In all the improvements have cost $5000. A story has been added to the building and fitted up for games. A steel ceiling has been put in place, handsome linoleums on the floors, the front improved and the bar made the largest and one of the handsomest in the state.

The Monarch lunch counter has been sold by J. L. Simpson to L. W. Walstrom and W. H. Bryson, who are expert caterers. They will take charge the first of next month.

Sunday School Picnic

The members of the Sunday School of the Episcopal church, accompanied by a number of other people, went on a picnic excursion to Bowers Mansion yesterday. The V. & T. put on two extra cars to accommodate the crowd.

Shippings Lambs

Three carloads of lambs were shipped west yesterday. They were the property of U. M. Slater. Slater's buyer, George Callahan, bought the lambs from Louis Berrum at Glenbrook.

The Best—American Biscuit Co.'s Crackers.

THE BANK OF NEVADA

Begs to announce the opening on July 1, 1903, of its :: :: ::

Savings Department

Savings Books will be issued for deposits of $1.00 and upwards. Address

Savings Dept., Bank of Nevada
RENO, NEVADA

WORKING FOR WOOLEN MILL

SENATOR FLANIGAN IS INTERESTED IN PROJECT

If the Citizens of Reno Offer Sufficient Inducements Such an Establishment May Come Here

Senator Flanigan is devoting considerable time and effort to the matter of a woolen mill for this city. He has been in correspondence with several manufacturers in the east who might locate here if the inducements are sufficient.

The Danville Woolen Mills at Danville, Illinois, might be brought here. They employ a large number of operatives and would use nearly all the clip of this section. The following is a copy of a letter recently sent by Senator Flanigan to this concern:

May 27, 1903

Danville Woolen Mills,
Danville, Ill.,

Your letter was handed me by G. W. Ingalls of the Chamber of Commenrce, who asked me to answer it and give you what information I could regarding it.

In the first place, as he has stated to you, we have a very prosperous growing town and I believe the woolen mill would be one of the best propositions for this country and would do more to keep us in line with progression than anything that could happen to us at this time. We have an abundance of soft water for scouring purposes, cheap fuel, labor reasonably cheap, splendid railroad facilities, also the best grade of wool in the world, cheap and plenty of it.

Now I believe the enterprising citizens of Reno would be willing to give the Danville Woolen Mills people the site on which to build the mill; in addition to that I believe that I will have no trouble, providing it meets your approval, in selling stock enough in the mill to successfully launch it.

I am engaged in the warehouse business and we will have for sale on the 17th day of June one and one-half million pounds of wool. I would think it advisable for you or your representative to come here and look over the situation and if you think the proposition a good one, could purchase some of our wool for this season's business. We are also in the electrical business and, as an inducement, could furnish you very cheap power. I would further state that if you are pleased with the location and can be induced to move your mills here, and you see fit to buy one-half million pounds of wool; would make terms very easy for you. For instance, you could pay us 5 per cent per pound on the wool that you purchase; I would get the banks, or we ourselves, would carry you for the balance until the wool was used, at a reasonable rate of interest.

Again I would advise you by all means, to come out about the time of the sale and you can then see for yourself the many advantages there will be in locating your mill at this point.

FLANIGAN WAREHOUSE CO.,

RAILS LAID TO RACETRACK

THE N-C-O COMPLETE THEIR UNDERTAKING

Request of Reno Wheelmen and Citizens Generally is Complied With by the Railroad People

Just before sundown the last spike was driven in the track to the State Fair grounds via Fifth and Alameda streets.

This was a more momentous undertaking than appears on the surface. It is not such a wonderful thing to lay half a mile or so of narrow guage track, but the circumstances attending the construction of this piece of road are such that have rarely been paralleled.

The proposition began a couple of days ago at an indignation meeting held by several members of the Reno Wheelmen's Club who met accidentally on the street. The boys began discussing the action of the Reno bus men, who refused to transport people to the relay race tomorrow for less than half a dollar a head. This would have caused the attendance to be very small despite the interest that is felt here in racing matters.

The boys felt very blue over the outlook, when suddenly Trainer Ryan, who is as full of ideas as the proverbial dog and his legendary fleas, exclaimed:

"I wonder if Crawley wouldn't build us a track to the grounds and haul the people to the track for a quarter the round trip?"

The suggestion hit the crowd about right and a committee consisting of Prof. Brandon, Stan Mitchell and R. B. Hawcroft set out for the N-C-O general office. They were cordially received by Traffic Manager Crawley, who was a little surprised at the boldness of the proposition, or, rather, request made. But he promised to do everything in his power. A cablegram was sent immediately to Europe to General Manager Dunaway and in a few hours it was definitely decided that if a permit could be obtained from the City Council the track would be built.

At the first meeting of council the permit was discussed and laid over for 24 hours, when a resolution was passed to the effect that a permit would be granted as prayed for.

Meanwhile a meeting of the club was held and the action of the self-appointed committee indorsed as well as a tender of the hearty thanks of the club to the Nevada-California-Oregon company.

Meanwhile the railroad people were on the jump. All section men were called in and material was rushed out to the proposed line. Two days was all that was required for the building of the road and now trains are running over it. The track will be carefully leveled and made perfectly safe before the race tomorrow and the thousands of people who desire to witness the race wil be transported there quickly, safely and comfortably.

There is some talk of an injunction being issued today, but that will not prevent the running of trains over the road Sunday, because the company will file a bond and proceed with the good work.

An evening paper contained an article last evening, the purpose of which was to keep people away from the race tomorrow and thus injure the Reno Wheelmen. The article stated that it would be dangerous to drive to the track because of there being only twenty feet between the track and the edge of the street.

There is twice that room and no horses in Reno that can be driven on Commercial street would be intractable on the road to the Fair grounds.

The article in question was written by the editor of the Gazette, who was driven out to the grounds yesterday by a member of the busmen's combine.

KILLED BY THE CARS

Leland Morrill, Son of Former Renoite, Met Awful Fate

Leland Morrill, the 13-year-old son of Chas. Morrill, formerly of this city but now residing in Truckee, was run over by a train at the latter place yesterday afternoon and so seriously mangled that he died in a short time afterward. Both of the boy's legs and one arm were severed from the body, and medical skill nor surgery could avail to save his life.

The unfortunate lad was a nephew of Mrs. B. M. Coffin, who resides in Reno.

The Best—Pettijohn's Breakfast Gem—The Best.

GIFTED SONG WRITER

Talented Nevada Lady Publishes a Popular Song

The beautiful sentimental song entitled, "My Life, Not My Love," which has been placed on sale at Brookins' and Davis' music stores, was written by Miss Flora Wittenburg, of Eureka.

Miss Wittenburg is a graduate of the Nevada State University, class of 1900. She has a natural gift of fine musical talent and has written many pretty things but this is the first of her work that has been published. Competent musical critics say the song has real merit and is unusually good. It will doubtless have an extensive sale, especially in this state, as Nevada talent should receive all possible encouragement.

More Improvements

Bidelman Brothers have purchased the new lunch counter in the Oberon saloon and will have it opened up and ready for business this morning. This is one of the finest and best equipped lunch counters in the city and the gentlemen who have taken charge of it will no doubt make a success of the enterprise.

Gone Back to Dixie

Harry Quarles, "Possum," as his best friends call him, the Linotype operator who has been working on The Journal's machine for some time past, started last night for El Paso, Texas. He made many friends here among the craft and others, all of whom wish him good luck on his trip to his own native southland.

A Contemptible Man

Some low-bred, contemptible brute of a man poisoned a valuable dog belonging to B. J. Genesy yesterday. The wretch who will poison an inoffensive dog is a miserable coward, too degraded to even associate with the most debased criminals.

Huge Mushrooms

Felix Vogliotti, who came in from his wood camp near Purdy yesterday afternoon, brought with him some huge edible mushrooms. They average two pounds each. In the language of eastern papers around hog killing time: "Who can beat it?"

Uniforms Arrive

The uniforms for the Reno Wheelmen's club band and the relay team have arrived and they are beauties. The glitter of the gold braid will be one of the attractions at the race track tomorrow.

EYES EXAMINED FREE

BEFORE BUYING

DIAMONDS
WATCHES
JEWELRY
CUT GLASS
SILVERWARE

Be sure and call on us and you will find our prices are the lowest.

GOLDEN JEWELRY STORE
Cor. Second & Virginia Sts.

ACTION TAKEN BY BOARD

LOUIS BEVIER RECEIVES DESERVED APPOINTMENT

Arrangements Made to Hold a Jockey Club Meet in Reno Immediately After Sacramento Fair

At a meeting of the Nevada State Agricultural Society Louis Bevier was appointed by Governor Sparks a director in the society. Mr. Bevier well deserves this honor, for he has served the society faithfully for five terms as secretary and has labored earnestly to lift the indebtedness, which was recently accomplished. Mr. Bevier will act as secretary, ex-officio.

The society granted to A. D. Shane and associates permission to carry on a jockey club meet at the Fair grounds immediately after the Sacramento Fair. This meet has the sanction of the society, but it will not be responsible for any indebtedness that may be contracted, in fact a bond will be required from Mr. Shane and his associates that no indebtedness will fall upon the society.

Died Going Home

Mrs. W. H. Pickings of Forest River, Ill., who had been making a tour through California, accompanied by her sister, Mrs. B. D. Thompson, of North Platt, Neb., died suddenly on passenger train No. 6 yesterday morning just after the train had left Gold Run. The lady was returning home. As she was not in good health it is presumed that the high altitude caused her death.

The body was taken off the train at Truckee and the lady's relatives in the east were notified.

Mrs. Doten Returns

Mrs. Doten, the popular teacher of the public schools, who was compelled to give up her work last spring and go to California for the benefit of her health, returned to Reno yesterday, much improved in health.

For the first time in fourteen years Mrs. Doten was absent from the commencement exercises of the high school last Wednesday evening.

Court Today

Judge Murphy will hold court today. He has been in Virginia City holding court. There was no court yesterday as Judge Curler is also out of town.

The Present day Gentleman

appreciates the necessity of following closely fashions fabrics. "Foster" is an adept in the art of satisfying the the most discriminating dresser. In short, the success of your spring garment is assured if Foster is your draper.

S. C. Foster, TAILOR DRAPER IMPORTER
Hartung Bldg., Virginia Street
Phone 231 Brown

GRAY, REID & WRIGHT CO.

Men's Furnishing Goods.

Be Comfortable and Buy a Golf Shirt.

Golf Shirts

GOLF SHIRTS—
We have them in fine Madras cloth colored and corded stripes, cut large and roomy, would be good value at $1.00. Our price.....75c

GOLF SHIRTS—
Made of Whit Madras cloth, corded stripes. They are the proper thing for up to date dressers. Price $1.25

FINE GOLF SHIRTS—
In fine Madras, in colored stripes with pretty cords, others in solid colors of tan, blue, green, etc. Cut on the most improved patterns, the finish and make equal the best. Price.....$1.25 and $1.50

Summer Underwear

MEN'S UNDERWEAR—
Fine balbriggan, ribbed form fitting, double seats, finish and make better than ever offered before this season at this price. In solid colors, blue and tan. Price 50c

MEN'S FINE BALBRIGGAN UNDERWEAR—
In pink or ecru colors, made of the finest Sea Island cotton, feels soft, cool and comfortable. Price not high. Per garment.....$1.00

MEN'S SUMMER UNDERWEAR—
To those that feel the need of light weight wool garments for cool evenings and mornings, we have just the thing in fine Australian wool, one-quarter of fine cotton makes a very fine, satisfactory undershirt and drawers. Price the garment..75c

TELEPHONE BROWN 285 ═══ 237 VIRGINIA STREET

NEW STYLES
NEW STYLES
NEW STYLES

NEW STYLES
NEW STYLES
NEW STYLES

Handsome New Arrivals

FROM LAIRD, SHOBER & CO., PHILADELPHIA

"NEVADA"—
High cut, hand turned, mat. kid top, vici kid patent foxed, Louis XV heels.....$6.50

"IRIS"—
High cut, mat. kid lace, ideal kid foxed, 3-4 heels.....$6.00

"BRIGHTON"—
High cut, hand turned, glazed kid lace, patent tip, 3-4 heels $5.00

"NEW COLONIAL"—
2-hole, large ribbon, colonial tie, mat. kid top, vici patent kid foxed, Louis XV heels.$5.00

"MARLBOROUGH"—
Ideal kid lace oxford tie, Louis XV heels.....$5.00

"MEREDITH"—
Glazed kid, new style, large ribbon colonial tie, patent tip, Louis XV heels.....$4.00

A beautiful gray gazelle top, patent kid foxed button shoe for infants and children.....$1.50 to $1.75

Tel. Blk. 243 **Cleator's** 17 W. Second

NewspaperARCHIVE®

CORNELL IS THE FAVORITE

UNIVERSITY RACES IN NEW YORK YESTERDAY

Intercollegiate Rowing Contests Held In Poughkeepsie Yesterday Afternoon Were Unusually Interesting

Special to The Journal:
POUGHKEEPSIE, N. Y., June 26.—All arrangements for the intercollegiate association shell races which take place here this afternoon had been completed by the regatta committee at 11 o'clock this morning. The morning trains and boats from New York brought thousands of visitors and elaborate arrangements for their convenience were made. The observation train of fifty cars was waiting below Highland station, the flags had been fixed on the bridge; ferry boats were busy between the city and the west side of the river, and big yachts were getting into place about the finish line.

The races today were scheduled to begin at 4 o'clock, the indications having been that there would be a good ebb tide at that time. The program laid out is as follows

At 4 o'clock—University four-oared shells. Distance, two miles. Entries, Columbia, Cornell and the University of Pennsylvania.

At 4:45 o'clock—Freshmen eight-oared shells. Distance, two miles. Entries, Cornell, University of Pennsylvania, Syracuse University and the University of Wisconsin.

At 5 p. m.—University eight-oared shells. Distance, four miles. Entries, Columbia, Cornell, Georgetown, University of Pennsylvania, Syracuse and University of Wisconsin.

As usual the chief interest centers in the university eight-oared race. In the large amount of betting done this forenoon Cornell ruled the prime favorite. The critics base their judgment on the fact that the Ithican crew won the race last year and that several of last year's crew have been displaced for seeminly better men. The Cornell crew has also made an excellent showing in its practice work here and in endurance is believed to be superior to the other contestants. Second place in popularity seems to be a tie between Columbia and Wisconsin, both being considered excellent crews.

John E. Eustis of Wesleyan will act as referee and the timekeepers will be E. J. Wendall of Harvard and Innes Forbes of the Pennsylvania Barge Club.

A KING'S BIRTHDAY

Great Business Monarch Celebrates His Natal Day

Special to The Journal:
LONDON, June 26.—The birthday of King Edward, who was born November 9, 1841, was officially celebrated today, it having been decided, as announced in the London Gazette some time since, that his majesty's natal day was to be observed in London and on the home stations on June 26, this being the anniversary of his coronation and altogether a more suitable time for a military display than in November. On the other hand, as was the case last year, foreign stations will celebrate it on November 9, the actual anniversary of his Majesty's birth.

The chief feature of today's celebration in London was the trooping of the colors on the Horse Guards' Parade here. This picturesque ceremony, once so common, has of late years been reserved for particular occasions and it never fails to attract a great crowd of spectators. Today it was attended by his Majesty in person, accompanied by a brilliant escort, which included many notabilities.

Commercial Travelers Meet

Special to The Journal:
COLUMBUS, O., June 25.—The annual session of the supreme council of the United Commercial Travelers began here today. Supreme Counselor Edward T. Mallory of Chicago presided. The order, established fifteen years ago, has 20,000 members. The reports to be submitted to the present convention show the affairs to be in a flourishing condition, both numerically and financially. Nearly one hundred delegates are present, representing many states and several of the provinces of Canada.

Sale of Lions and Lambs

Special to The Journal:
NEW YORK, June 26.—A snug sum was realized for the city treasury today at the auction sale of surplus animals of the Central Park menagerie. The animal disposed of included a lioness, 4 years old, that was born in the menagerie; another lioness, 5 years old; a bull buffalo, two zebras, or sacred cattle of India, and seven Dorset ewes and twelve Dorset ram lambs. The flock of Park sheep yielded 440 pounds of Fleece at the spring sheering and this was also auctioned off.

TAKES A VACATION

Getting Business in Shape for Summer Rest

Special to The Journal:
WASHINGTON, D. C., June 26.—The President was busy today getting official business in shape so that he can leave Washington tomorrow for his summer vacation. There were a number of callers during the day, but the most of them merely desired to pay their respects to the President before his departure. The members of the diplomatic corps have scattered for the summer and official business at the capital has reached the stagnant stage which characterizes it during the summer months. Aside from the postoffice investigation now in progress and the Panama canal treaty, about which nothing can be done for the present, there are no public questions of great importance to occupy the attention of Mr. Roosevelt and he is left free to enjoy his vacation with his family in the simple fashion that has become his custom. According to present arrangements he will leave Washington early tomorrow morning and reach his home at Oyster Bay about 5 o'clock tomorrow afternoon.

Warm Welcome for Roosevelt

Special to The Journal:
OYSTER BAY, L. I., June 26.—The citizens of Oyster Bay have completed arrangements to give to the President an enthusiastic home-coming festival tomorrow. When the President reaches Long Island City he will be met by a committee, which will escort him until he reaches Sagamore Hill. The schoolchildren of Oyster Bay are to form two lines, and the President will ride through while the children wave American flags and sing patriotic songs. Audrey avenue, the main street, is being elaborately decorated. Here it has been arranged to have the President unveil a civil war gun, which has been presented to the town by the government.

Marks Site of Battle of Queenstown

Special to The Journal:
BUFFALO, N. Y., June 26.—At Lewiston today there was unveiled with interesting ceremonies a tablet erected to mark the site where General Winfild Scott planted a battery at the opening of the Battle of Queenstown, October 13, 1812. The tablet was erected by the Niagara Frontier Landmarks' association and the unveiling was performed by descendants of Major Benjamin Barton, who owned the land on which the battle was fought.

LOTS OF FEATHERS

Great Family of That Name Holds Reunion

Special to The Journal:
SANDWICH, Mass., June 26.—The Wing family of America, which embraces, it is believed, nearly every person bearing the name of Wing in the country, and which in its wide-spreading branches includes President Roosevelt as a distant connection, began its second annual reunion here today. The organization includes a descendant, or the husband or wife of a descendant of Deborah Wing, who settled in Sandwich in 1687. This year's reunion has been planned to give the participants a week of enjoyment in the locality in which was the home of the original family. Nearly a thousand visitors are already here, representing more than twenty states, and many more are expected to arrive before the end of the week.

One of the interesting features of the reunion will be the dedication of a memorial tablet to Deborah Wing. The family is incorporated under the laws of Massachusetts and has a charter. The president of the association is Judge GeorgeW. Wing of Kewaunee, Wis.

Hot noon lunches at J. J. Becker's.tf

Enjoy the Beauties of Nature
We take pleasure in fitting glasses to our patients that allows them to see with ease and comfort.
If you are troubled with defective vision call at Golden's Jewelry store and have a pair of glasses fitted correctly. je18tf

That Thirst...
Can be effectually quenched with ANHEUSER-BUSCH, the best beer made. On draught and for sale only by Bryson & Cohn, at
The Monarch,
VIRGINIA STREET

McCORMACK HOUSE
EUROPEAN PLAN
OPEN ALL NIGHT
OVER THE POSTOFFICE,
COMMERCIAL ROW

Sacramento Beer Hall...
Headquarters for all Miners and Mine Promoters.
No Sazerac Club—Only Straight Goods.
Rusch & Becker
Proprietors

MONEY TO LOAN
ON City Property at low rate of interest for term of years to parties who contemplate building residence or business blocks will find it to their advantage to investigate our monthly payment plan. For particulars call at offices
RENTERS LOAN & TRUST CO.,
NEW JOURNAL BLOCK,
Rooms 4, 5 and 6
W. F. CREELMAN, Agent.
COOKE & AYRES, Attys.

Furniture and Carpets
Reno, Saturday, 27 June, 1903.

Our Special, "The Capital City."
Pictured above is a superior woven wire mattress made of the best material. The frame is of maple, covered with a two-ply steel wire fabric, reinforced every six inches by a quadruple strand, this being supported by 4 rows of 28 steel spiral springs resting on crossed steel cables attached to ends and sides of frames, all resting firmly on wooden crossbars. It is a mattress that is reliably built and one that will give long wear. Price for double, three-quarters, single or any special size to fit wood or iron beds, $6.00.
CREDIT IF YOU WANT IT
John Breuner Co.
119-121 Virginia Street, bet. First and Second, Reno

JOURNAL ADS PAY

Just Received at
J. R. BRADLEY CO.'S
Reno and Virginia City, Nevada.
TWO CARLOADS OF THE CELEBRATED STUDEBAKER WAGONS AND BUGGIES, RUBBER-TIRED PHAETONS AND SURREYS, AND ONE CAR LOAD OF DEERING MOWERS.
ALWAYS IN STOCK A FULL LINE OF GROCERIES, HAY, GRAINS AND SEEDS—DRIFTED SNOW FLOUR—GLASS, PAINTS, OILS AND VARNISHES—CROCKERY, HARDWARE AND CUTTLERY—WAGONS, BUGGIES, CARRIAGES AND CARTS—HARNESS AND ROBES--OSBORNE AND DEERE IMPLEMENTS—SOLID COMFORT PLOWS—BUILDERS HARDWARE AND CARPENTERS TOOLS—LIME AND CEMENT—BUILDING AND ROOFING PAPER—NAILS AND WIRE—STOVES AND RANGES—PLUMBING AND PLUMBERS' GOODS.
We own and operate the only Creamery in Reno, and make own Creamery Butter and Cheese. Call and see us or write for prices
Virginia and Plaza Streets

NewspaperARCHIVE®

MORE ABOUT FRANCHISE

SOME NEW LIGHT ON A VEXED QUESTION

"Conservative" Claims That the City Council Has Not Given Away or Granted a Franchise

Editor Journal: There seems to be a lack of knowledge on the part of many well meaning citizens in regard to the extension of the N-C-O Railway spur from Fifth street to Alameda avenue. Some express the opinion that the N-C-O Railway sought for and obtained a valuable franchise to the exclusion of others seeking the same privilege, and not a few think that the City has granted a perpetual franchise.

Now for the facts. The Reno Wheelmen Club made up of some of the best of our citizens, have for years past, and at great expense to the club, grafted onto what was their individual sporting pleasure, branches of athletic sports and contests, so that the general public might enjoy them. There is no place where such contests can be given other than the State Fair grounds, which though near, is, we all know, most difficult to reach. All of the public conveyances available in this city cannot accommodate the thousands who would like to attend, hence many who would like to go are deprived of the pleasure. For this reason, the receipts for admission to those contests are not what they could be and it is now a serious question, whether such public exhibitions can be continued, or whether they should not be fewer in number. With this serious problem facing them, the Wheelman Club approached the N-C-O Railway Company, asking if the latter would extend its Fifth street spur to the southwest gate of the Fair Grounds on Alameda avenue, provided the City Council would grant permission. The proposition was entertained favorably by the N-C-O Railway and subsequently, the City Council unanimously voted to frame an ordinance, giving permission to the N-C-O to extend its spur with proper restrictions, of course. On the strength of that resolution the N-C-O has at great expense extended its Fifth street spur to the gate, working night and day to accomplish the task, in order to meet the urgent wish of the Reno Wheelmen to have said spur in operation Sunday, the 28th. Now, after all this work has been done, and arrangements made by the Wheelmen, it is announced by a few that the concession to extend the spur is a franchise, for which an election must be called, with the usual thirty days' notice in advance.

The writer does not consider permission to extend the spur track on Fifth street as a franchise. If it is, then the railroads with spurs and sidetracks on Plaza street and Fourth street, if at any time, they desire to extend or add to them for the accommodation of shippers, would have to await the result of an election; and with the rapid growth of Reno, it follows there will be new industries springing up on the line of the railroads, and very many spurs or sidetracks will be required, and all of them will either cross or encroach on the public highway. Did the framer of the charter contemplate that every time a spur, sidetrack or extension of one, is shown to the Council as necessary, that the permission of the Council is not sufficient, and that the city must be put to the expense of an election? Suppose the Nevada Engineering Works or sawmills and other plants need additional railroad accommodations, must it be considered a franchise to be confirmed or rejected by a vote of the people? A franchise is the grant of an exclusive privilege for a limited or unlimited period of time with full protection from the grantor, that the grantee shall not be interfered with, unless requirements are not lived up to and the franchise is forfeited. The permission to extend the spur along Alameda avenue, and use it for a set purpose, only for five years, which means not more than one week in each year, in other words, five weeks in five years, does not carry with it any exclusive privilege for even that short length of time. The N-C-O Railway is allowed to use that street and any other steam railroad or street car line can get the same permission on same street. Whether they will seek it or not for the revenue to be derived for one week's travel every twelve months, is a question. No such permission is a franchise, more than would be permission to erect a Kiosk or a watering trough; both of these would be beneficial to the public, yet both would encroach on the public highway. The owner of the Kiosk would derive a revenue from the investment, but others could claim the same privilege. So with the railroad, which puts in a spur or extends same, some benfit is expected therefrom, otherwise the expense would not be incurred.

The Mayor, Council and attorney are working under a charter, and are cognizant of the provisions of same, hence, when they granted permission to the N-C-O to extend its spur on Fifth street for the accommodation of the Reno Wheelmen they knew such permission was not in the nature of a franchise, and knowing that the result would be the greatest good to the greatest number, they gave their permission.

CONSERVATIVE.

Reno, June 26, 1903.

MANY THINGS IN GOTHAM

OUR WEEKLY NEW YORK NEWS LETTER

Social Democrats Hold Convention on July Fourth—Comments on Conditions in Politics and Society

NEW YORK, June 26.—A reminder that the glorious Fourth is growing near is furnished by the incessant explosion of firecrackers that one hears throughout the city. Unlike other cities, prospective celebrators begin their fun three and four weeks in advance in New York, and though the demonstrations are not large, they are of sufficient consequence to endanger life and property some times. Already several fires have been started from firecrackers exploded by small boys and it is not unlikely that in the near future all celebrations wil be restricted to the one day—the glorious 4th.

The first city ticket in the field this year will be that of the Social Democracy, which is to hold its conventions on July 4. This organization is usually the first to hold its convention. This year, with the other factions, it will have a new opponent in Brooklyn, for a movement for an independent Democracy has been started; backed, it is said, by such influential men as P. Edward Sandstrom, president of the borough; Commissioner of Public Works Redfield and Assistant Commissioner Kempner. It is the announced determination of these leaders to build up a permanent Democratic party in Brooklyn which shall represent everything Democratic which the McLaughlin-Hill Democracy does not represent. The new organization will, of course, become allies of the fusionists in the approaching city campaign.

In no city in the country is there such encroachment upon the sidewalk space as in New York. In many streets of the East Side there is only a narrow lane and frequently that is obstructed for pedestrians. Commission merchants in the district between Liberty and Canal streets, west of Broadway, often monopolize the entire sidewalk space. It is not an uncommon sight to see men painting bedsteads and second hand furnture on the sidewalks of well travelled streets. The pushcart men occupy acres of space that belongs to the public and at one prominent corner a trunk dealer covers almost the entire sidewalk with his wares; the periodical agitation against the nuisance is here and the complaints are so loud that the board of aldermen threatens to increase the already large number of ordinances against the inconvenience.

Interesting facts about the bridges of New York are pointed out by Commissioner Lindenthal and the magnitude of the work of the bridge department is surprising. There are now around New York thirty-seven completed bridges, which represented an outlay of about $30,000,000 by the city. Seven bridges, including the three additional giant bridges over the East river are in the course of construction and their total cost, when completed, will represent an additional expenditure of about $60,000,000, including land.

There is little doubt that the city will make an experiment with municipal operation of ferries. On account of the unsatisfactory service rendered by the ferry company that operate boats between the Battery and Thirty-ninth street, Brooklyn, several city officials have declared in favor of appropriation that the city purchase and operate the line. If this venture is a success, other lines will doubtless be purchased and operated.

An anti-vice crusade has been begun against the Coney Island Bowery, which is said to be the only counterpart in the country of the old bowery in New York. In connection with the stories of depravity, gamblings and hold-ups at the island, the attention of the authorities has been called to the evident laxity on the part of police in that precinct. It is charged that certain officers are in collusion with the law-breakers and that vice is being protected as of yore. Commissioner Greene is looking into the matter.

The strength of the Republican County Committee has not been increased any by the delay and difficulty in securing a leader to take the place of Edward Morris, England. For several years the committee has been deteriorating as an effective factor in the party's battles in this country. The narrow escape Governor Odell had from defeat last fall was due largely to the lack of aggressive and competent organization in this county. When Mr. Morris resigned from the Presidency the leaders saw that a way was open for a thorough reorganization. President Roosevelt has been greatly interested in the matter, as it is recognized that the question of whether New York State will be in the Republican column in the Presidential election depends largely upon the success of the efforts to effect an organization that will work energetically and harmoniously for the party ticket.

THE CARNIVAL DANCES

There Will Be Three of Them and They Will Be Swell

There will be three dances during the carnival week at Virginia City. They will occur as follows:

The Coronation ball will be on the evening of July 2; the Comstock Carnival ball on the evening of July 3, and the Mardi Gras ball on the evening of July 4.

Tickets of admission will be 50 cents each. There will no doubt be a large attendance at these dances and a splendid time will be the result.

The Best—Diamond C Laundry Soap—The Best. Save Premium Wrappers.

Hot noon lunches at J. J. Becker's.tf

FOR . . . HIGH GRADE

Summer Clothing

Call and examine my fine Summer light weights in men's suits, all colors at prices from

$8.00 TO $15.00

Latest in hats, Summer vests, neckwear, fine Summer under wear, socks, handkerchiefs, collars and cuffs, gloves and a fine line of trunks and suit cases at all prices.

John Sunderland

Fire Works!!

For those who will not go to Virginia on the Fourth You will want to celebrate at home. Call on us for

Big and Little

Fire Crackers, Roman Candles, Sky Rockets, Fancy Pieces.

Carnival Canes, 10c and 25c.

RENO DEPARTMENT STORE

C. H. MOTT.

Phone Brown 111 — 104 Virginia Street

204 **Fraley's** Virginia St.

. . . NEW . . .

White Lawn Waists

AT SPECIAL PRICES

We have just received several new lines of fine white lawn waists; They are odd lots which the manufacturer wanted to close out.

We Purchased the Lot at a Reduced Price

You will want a new waist for your 4th of July outing. This will be your opportunity to buy.

$3.00 White Waists at	:	$2.00
$3.50 " " "	:	2.50
$4 & $5 " " "	:	3.00
Other " "	75c to	1.50

We are also showing a fine line of white and colors of Summer Wash Suits.

Summer Wash Suits. $2.50 to $12.50 each
White Alpaca Skirts, $6.50 to $7.50 each

H. FRALEY Telephone Red 293

Firecrackers!

Bamboo work of all kinds made to order and carried in stock.
A full line of

Japanese Goods.

A lady clerk will wait on all customers
Special attention paid to mail orders.

K. Kariya & Co.

312 VIRGINIA STREET

WASHOE COUNTY TITLE CO.,
218 Virginia Street, Reno, Nevada

CHAS. L. KNOX, Attorney-at-Law, General Manager.

Abstracts of Title furnished on short notice for any land in Washoe County.

You cannot borrow money on your land without an abstract; many titles are defective and now is the time to have errors corrected.

Phone Brown 214

Wigg & Kinney

Old Postoffice Bldg.

Try Us For Teas, Coffees, Spices, Baking Powder and Extracts

Telephone Red 125

40 HEAD OF CATTLE WANTED

I have the best pasturage in the world and want forty head of cattle to pasture. Terms, $2 per head per month. Monthly account—bills will not be allowed to accumulate; must be paid promptly to Fred Anderson at the ranch the first day of the month.

Apply to FRED ANDERSON, at the ranch, one-half mile northeasterly from the Southern Pacific depot, Reno.

Hay for Sale. B. F. LEETE.

Washoe's Best **W-B** Washoe's Bs

TOBOGGAN . . .

MAPLE SYRUP. Put up in Water Bottles, Decanters and Cans. Absolutely pure.

THE W-B GROCERY CO. 316 N Virginia St. Phone Green 91.

Washoe's Best **W-B** Washoe's Best

NEW SPRING STOCK

Of Furniture Has Arrived.
Call and See Us at Once.

Donnels & Steinmetz, NEW INVESTMENT BLDG. 2d ST.

Buy a Wash Suit for Johnnie

You can get them at H. LETER'S for
50c, 75c, $1.00, $1.50 and $2.00

H. LETER, The Clothier 12 Commercial Row

Bargains in Hats...

Every hat in our store reduced. SPECIAL VALUES in Ready-to-wear Flop and Children's Hats; also dude hats.

M. F. Goodwin & Co., 204 Virginia St.

Some Specialties
—AT—
CHEATHAM'S
DRUG STORE

REGAL CORN CURE (colorless)
A bottle cures every corn in the house. The best one yet. We make it. Two bits a bottle.

SERVIETTES
Ladies' sanitary napkins. Healthful and inodorous. 25c package of six.

HOMEOPATHIC MEDICINES
We carry a full line of tincture and pellets in 25c bottles; also Munyon's remedies.

FEATHER DUSTERS AND WHISKBROOMS
Great variety and prices. You need these now.

IF YOU DON'T TRADE WITH US WE BOTH LOSE MONEY

136 VIRGINIA STREET
Phone Brown 511

FRANK CAMPBELL

Has a complete line of staple and fancy

Groceries

Fruits & Vegetables at the lowest prices

CORNER VIRGINIA & 4th STS.
Phone Main 451

Groceries, Fruits, Vegetables Wines, and Liquors

The best goods the market affords in stock. Give us a trial order

THE RAILROAD LODGING HOUSE
Op. Passenger Depot
Newly furnished
A. T. DORMIO, Opp. Passenger Depot.

NEWSPAPERARCHIVE®
NEWSPAPERARCHIVE®

NEVADA STATE JOURNAL

RENO, NEVADA

Published every morning, Monday excepted

E. L. BINGHAM - - - - Lessee and Publisher

OFFICE ...THE JOURNAL BLDG., SECOND STREET
TELEPHONE ....GREEN 511

TERMS

One year, by mail	$6 00
Six months by mail	3 00
Three months by mail	1 50
Per week (by carrier)	15

AGENTS—Davis & Kirman, Carson City, Nevada.

Entered at the postoffice at Reno, Nev., as 2-d class matter

JOHN H. DENNIS, Editor

TO SUBSCRIBERS—Parties who do not receive their paper or have any cause of complaint will oblige by notifying this office.

CITY AGENTS

Harry Davis, Commercial Row.
Rosenthal & Armanko, Commercial Row
Morton & Butler, Virginia Street.

$10 REWARD

Will be paid for information that will lead to the arrest and conviction of parties stealing copies of The Journal from the premises of subscribers.

PROBE IT TO THE BOTTOM.

SENATOR ROFF'S statement concerning the history of the eight hour law, published in yesterday morning's Journal, clearly exonerates him from any blame for whatever defects were embodied in the bill which has been declared by Judge Murphy to be unconstitutional. The substitute for the original bill introduced by Assemblyman Denton of Lincoln was the measure that passed The substitute was reported by the Assembly Committee on Mines and Mining, of which Skaggs of Elko was Chairman, and it passed the Assembly in the shape in which it was reported by the committee Senator Graham had charge of it inthe Senate, being Chairman of the committee to which it was referred No one who knows Assemblyman Bob Skaggs or Senator Graham will for a moment harbor a suspicion that either of them would intentionally become a party to such a fraud as is charged in purposely aiding in the passage of an unconstitutional bill. Neither of them is a lawyer and the probability is that someone not a member of the Assembly committee, was entrusted with the work of preparing the substitute which passed both houses It seems to us that it would be an easy task to trace the matter to its source and ascertain who are the real offender or offenders if the defective portion of the bill was purposely interpolated It is reported that our old friend Alf Chartz will take the matter in hand and trace the alleged infamous piece of work to its fountain head It will not prove a difficult task and we hope to see it speedily accomplished

One theory, however surprised us Mr Chartz is reported as saying that the adoption of the eight hour resolution was a matter only of political expediency with the fusion conventions This we are confident is a mistake and an injustice to Mr Chartz who, as was also the writer of this, a member of the committee on platform and resolutions in the Democratic convention Mr Chartz will surely remember that the eight hour clause was not discussed in the committee as a question of expediency, but of principle and as a matter of justice to the class of wage earners affected by the measure The clause was unanimously favored in the committee and was indorsed without a dissenting vote by the convention Whatever crooked work if any was done in the Legislature we are confident that most of the members acted in good faith as we are certain the members of the conventions did in recommending the measure We hope that Mr Chartz will not permit the grass to grow under his feet until he has ascertained who is or are responsible for the defect in the bill and whether it was the result of ignorance or design

THE DIFFERENCE

PERSONS who cannot distinguish the difference between licensing a vice and making such vice unlawful and punishing offenders by fine and imprisonment are not to be congratulated or admired for their powers of distinction or discernment Reno's City Council very properly refused to license houses of prostitution It passed an ordinance making prostitution a criminal act or misdemeanor and women plying that vocation have been arrested and fined a nominal sum for violation of the law We understand that there are persons who claim that this is practically the same as license but have never heard any argument adduced which would tend to sustain such conclusion In fact the two are absolutely and in every respect antipodal One is recognition of prostitution as a legitimate vocation and places it upon a level, legally, with all business pursuits, the other classes it as a municipal offense and subjects violations of the ordinace to accountability for infractions of the law. One is a permit to ply an immoral traffic, the other a penalty for so doing The person who cannot distinguish the difference is rather an object for commiseration than censure That the evil cannot be altogether suppressed is to be admitted It can, however, to a considerable extent be restricted and its baleful effects lessened by proper legislation It can be confined within certain locality limits thereby placing the unfortunate women, their ten thousand times more degraded male stipendiaries, and frequenters of the tenderloin district generally, more directly under the supervision of the police force than could be effected by any other method that has yet been devised by the heads of any municipality of which we have any knowledge, either by observation or published report

THE NEGRO PROBLEM.

THE Baltimore Sun adopts a rather interesting way of stating the negro problem It suggests that if New England had the chance of experiencing what is experienced in the Southern States, it would understand better what the South complains of "There is," it says, "a good deal to commend the plan of settling a half million cotton field negroes in Massachusetts It would be better to have a million of them, and then the good people of New England would have an object lesson which would be of advantage in teaching some of the conditions the Southern people have to confront Let a million negroes be so distributed around in the towns of Massachusetts as to constitute in about half of them a majority of the population Give them the right to vote without waiting for them to read their ballots, open the door of hope to them; put them in public office, let them have charge of public affairs in proportion to their numerical preponderance; give them social equality, let them swarm on the street and railroad cars and in the hotels and restaurants; let them levy and distribute taxes although they have no property, let them take charge of the public schools, although they cannot read—in short, let them do in Massachusetts just as Massachusetts wants them to do in the South And then let us see what our New England friends will think of the race prejudice."

THE WORST NOT YET KNOWN.

REPORTS from Washington indicate that more and bigger scandals are yet to come out involving Republican officials of high degree, provided they are not suppressed by the Administration It is not likely that the whole truth will ever be known for even if a Congressional investigation were to be ordered, it would be in the hands of the Republicans. The railway mail service offers a fine field for exploration and if some of the reports are true that are said to be openly talked of in Washington, the worst scandal by far has not been developed. The Star Route frauds would never have been unearthed if a Democratic Congress had not been elected, and the whole truth about present conditions will lie concealed until the voters conclude to give the Democrats the opportunity to clean out the stables.

NOTHING WRONG ABOUT IT.

THE Denver minister who charges an admission fee to those who attend his evening services to hear the special music, may have hit upon a good idea. It is a sound maxim that anything worth having is worth paying for. High grade music is an attraction at a church and many people attend to hear the music who care little for the more strictly devotional part of the services. Theoretically the gospel is free, but in practice somebody has to pay for having it preached. If music is provided for those who support the church, those who are not among its supporters may well be charged for the privilege of listening to the music and may enjoy it all the more if they have to pay for it They go there to be entertained as they would go elsewhere

C E MACK, President
H L. DEHART, Vice-Pres
C E. CLOUGH, Treasurer
G. F BLESSING, Secretary

The Reno Press Brick Co.

MANUFACTURERS OF

PRESSED BRICK And TILE

Capacity 20,000 Pressed Brick per Day

OUR CLAY has been thoroughly tested by Eastern experts and pronounced first-class in every respect Prices and samples sent on application. Correspondence solicited

Office and Works, RENO, NEVADA

NEVADA ASSAY OFFICE & CHEMICAL LABORATORY
Ores Sampled and Working Tests
Made by any Process.
ROBT H. FRAZER, successor to McGrath & Friegleben
113 Plaza Street (rear) Reno, Nevada

ALAMO HEREFORD STOCK FARM
Registered Hereford Bulls and Heifers
John Sparks, Proprietor. Reno, Nevada

THE RENO DAIRY
Successor to Silver State and Robbins' Dairies
Are prepared to furnish milk and cream in any quantity desired. It is the only dairy in town handling bottled milk.
Chism & Howard, Props. Phone Red 326

A. LANE & COMPANY
(Successor to J. F. Aitken)
All kinds of Wood and Coal. Juniper wood a specialty. Orders promptly filled. Phone Red 215

OVERLAND STABLES
NEW RUBBER TIRE HEARSE
Currie & Short, Proprietors Reno, Nevada

THE CABINET
15 Commercial Row
WINES, LIQUORS & CIGARS
Oscar Pepper Straight
BERK & TEITJEN, - - Proprietor

Church Directory

TRINITY EPISCOPAL CHURCH (Corner Second and Sierra streets) Rev. Samuel Unsworth, Rector—Holy communion every Sunday and all Holy Saint's Days at 7:30 a. m. Morning prayer and sermon every Sunday at 11 o'clock; full surpliced choir. Sunday school at 12:30 p. m. Evening song and sermon at 7:30. Rector's residence, 110 Second street, adjoining church.

CATHOLIC CHURCH (Corner Sixth and Lake streets), F. A. Reynolds, Rector—Mass every Sunday, except second, which is held in Wadsworth. Services at 10 30 a. m. and 7:30 p. m. Sunday School after mass.

METHODIST EPISCOPAL CHURCH (Sierra street, near First) J. W. Phelps, Pastor—Preaching every Sabbath at 11 a. m. and 7:30 p. m. Sunday school at 10 a. m. Epworth League services at 6:30 p. m. Prayer Meeting Wednesday evening at 7.30. Pastor's residence, 112 West street.

CONGREGATIONAL—(Virginia and Fifth streets)—Services every Sunday at 11 a. m. and 7:30 p. m. Sunday Bible School at 12:15 and Christian Endeavor at 6:30 p m. Mid-week meeting for prayer and Bible study every Wednesday at 7 30 p. m. Junior Endeavor Friday at 3:30 p. m.

BAPTIST CHURCH (Second and Chestnut streets) W. C. Driver, Pastor—Preaching at 11 a. m. and 7 30 p. m. Sundays. B. Y. P. U. at 6.30 p. m. Junior B Y. P. U., at 3 p. m. Sunday school at 12:15. Prayer meeting at 7:30 p. m., Wednesdays. Pastor's residence, 209 Maple street.

FIRST PRESBYTERIAN CHURCH, Three blocks South west of Court House on Ridge and Hill Sts.—Public worship at 11 a. m. and 7:30 p. m. Sunday school at 10 a. m. Christian Endeavor at 6:30 p. m. Prayer meeting Wednesday, 7:30 p. m. Rev. Geo. R. Bird, Minister; residence, 420 Ralston street.

Another Big Cut in Prices OF Teas and Coffees

Coffees

12½cts Coffee	5 lbs. for 55cts.	You Save 12%
15cts. Coffee	5 lbs. for 65cts.	You Save 13%
20cts. Coffee	5 lbs for 75cts.	You Save 25%
25cts. Coffee	5 lbs. for $1.00	You Save 20%
30cts. Coffee	5 lbs. for $1.25	You Save 16%
35cts. Coffee	5 lbs. for $1.40	You Save 20%
40cts Coffee	5 lbs. for $1.60	You Save 20%

Teas

35cts. Tea	3 lb. Box for 90cts.	You Save 14%
40cts. Tea	3 lb. Box for $1.00.	You Save 16%
50cts. Tea	3 lb. Box for $1.25.	You Save 16%
60cts. Tea	3 lb. Box for $1.50.	You Save 16%
80cts. Tea	3 lb. Box for $1.90.	You Save 20%

Worth Saving. Come See Us.

SUGAR FREE

Extra Lot of New Premiums Free
Consisting of
China, Crockery, Glassware, Enamelware, Household Goods

Come See Them
Selling at
Big Money Saving Prices

Crockery	25% off
China	25% off
Glassware	15% off
Enamelware	15% off
French China	20% off
Ornaments	25% off
Clocks	25% off

You Save Big Money at Our Store
Come See Us
Come Early. Bring your Friends. You will save Big Money
Quality Guaranteed.

Great American Importing Tea Co.
19 Commercial Row, Reno

PROFESSIONAL CARDS

M. R. WALKER, M. D.
Electrical Treatment Given
X-Ray
Hours—2 to 4 and 7 to 8 p m. Sunday by appointment.
Office & Residence—O'Connor blk., Second Street.
Phone Black 244. Reno, Nevada.

C. H. WOODS, M. D.
Physician and Surgeon
Office—Bank of Nevada Bldg.
Residence—109 Sierra Street
Hours—9 to 11 A. M., 1 to 3 and 7 to 8 P. M.
Phones-Office, Red 34, res. Black 52

E. H. Winter, M. D.
Physician and Surgeon
Rooms 2 and 3, over New Postoffice
Phone Red 83
Hours—9 to 12 a. m.; 2 to 4 and 7 to 9 p. m.

Dr. S G. BINGER,
Physician and Surgeon
Office—Rooms 4 and 5, over New Postoffice.
Hours—9 to 11 a. m.; 2 to 4 and 7 to 8 p. m.
Phones—Office, Black 81; res., Red 435. Res. 416 Center St.

C. A. CASACCIA,
Physician and Surgeon
(Italian Doctor)
Recently of Italian army and graduate of Royal University of Pisa, Italy. Italian, French and German spoken.
Hours—8 to 10 a. m., 2 to 4 and 7 to 8 p. m. 118 Commercial Row, near postoffice. Phone Red 84.

A. C. STECKLE, M. D.
Physician and Surgeon
Office—Over Farmers & Merchants Bank.
Hours—10 to 12 a. m., 1 to 2 and 7 to 8 p. m. Any time Sunday.
Phone Brown 161.

L. P. MULLINIX, M. D.
Specialist
Diseases of Women and Men
Office—Golden Eagle Hotel

MRS. C. S. WENTWORTH,
Experienced Nurse
Is prepared to receive a limited number of patients.
208 Elm St., Corner of Chestnut.

ATTORNEYS

E. S. FARRINGTON C. E. MACK
Attorneys-at-Law
Office—Ryland Blk, 117 Virginia Street. Phone Black 2
Will practice in all courts of the State and U. S. Courts.

WILLIAM B CRAIG,
Attorney and Counsellor at Law
New Quinn Bldg., 234 Virginia Street. Phone Red 281.

PROFESSIONAL CARDS

H. R Cooke Albert D. Ayres
COOKE & AYRES
Attorneys
Will do a general law business and practice in all courts.
Offices—New Journal Block, Phone Black 203.

W. E. F. DEAL,
Attorney-at-Law
Offices—Bank of Nevada Bldg., Virginia City, Nev., and rooms 51154 Nevada Block, San Francisco, Cal.
Will practice in all State and Federal courts in Nevada and California, and in the U. S. Supreme court.

FRANK D. KING,
Attorney-at-Law
Legal business promptly and carefully attended to.
Room 11 Washoe County Bank Bg.

DODGE & PARKER,
Attorneys-at-Law
Washoe County Bank Building, Reno, Nevada.

JAMES T. BOYD,
Lawyer
Office—Rooms 1, 2 and 3, Washoe County Bank Building.

DR. CHAS. A COFFIN,
Dentist
Office—Investment Bldg., over C J. Brookins' store, Virginia St.
Phone, Red 283.

D. W. RULISON D. D. S.
HELEN M. RULISON, D. D. S.
Dentist
Offices—218 Virginia St. over Tassel's Shoe Store.
Phone, Green 241.

DR. J. C. HENNESSY,
Dentist
Clinical Institute in College of Physicians and Surgeons, San Francisco.
Office—Second and Virginia streets
Hours—9 to 12 a. m.; 1 to 6 p. m.

REAL ESTATE

JOHN T. READ
Real Estate, Fire & Life Insurance
Mining Stock and Collections.
Notary Public.
Rooms 17 and 18, O'Connor Block
Phone Black, 245.

J. H. DRIPS,
U. S. Deputy Surveyor.
Special attention paid to government work.
Office—Nevada Bank Building

W. B. TAYLOR,
Assayer
Samples by mail or express will receive prompt and careful attention.
305 Sierra St. P. O. Box 302

ARCHITECTS

FRANK B. WILKIN,
Architect
Mechanical Drafting a Specialty
Manning Bldg., Plaza Street
Phone Brown 103.

Pierce Cycles

—WITH—

Spring Forks and Cushion Frame

MAKE
ALL
ROADS
SMOOTH

Try this Wonderful Bicycle before buying elsewhere

SOLD BY

Carr & Elliott
26 W. 2d Street

Bank of Nevada

Directors—Daniel Meyer, G. F. Turrittin, A. G. Fletcher, P. L. Flanigan, Moritz Scheeline, H. Fleishhacker and Henry Anderson.

Officers—President G. F. Turrittin; 1st vice-president, M. Scheeline; 2d vice-president, P. L. Flanigan; secretary and cashier, A. G. Raycraft; assistant cashier, R. C. Turrittin.

Paid Up Capital, $600,000

Accounts of Banks, Corporations and Individuals received on favorable terms.

INTEREST PAID ON TIME DEPOSITS

Buy and sell exchange on all the principal cities of the United States, Canada, Europe, Asia and Africa.
Messrs. Scheeline and Osburn are resident agents for twenty-eight Fire Insurance Companies, the total assets of which are $217,640,081
Safe deposit boxes for rent, prices according to size, varying from $3 to $12 per annum.

WE SOLICIT YOUR BUSINESS

Washoe County Bank
RENO, NEVADA

Capital fully paid	$500,000 00
Surplus fund	50,000 00

DIRECTORS AND OFFICERS.

Geo. W. Mapes	President
M. E. Ward	Vice President
Frank M. Roland	2nd Vice President
C. T. Bender	Cashier
George H. Taylor	Asst. Cashier
H. M. Martin	Director
D. A. Bender	Director
A H. Manning	Director

With a large capital and fine equipment this bank is prepared to extend every reasonable accommodation.

Interest paid on time deposits at the rate of 3 per cent per annum.

Fire insurance—first-class companies represented.

The Farmers and Merchants Bank

Paid Up Capital $100,000

Officers—W. J. Westerfield, president; L. Dolley, 1st vice-president; F. D. King, 2d vice-president; A. F. Tooley, cashier; A. H. Smith, assistant cashier.

Directors—W. J. Westerfield, A. F. Tooley, F. D. King, Fred Grob, S. C. Gibson, Wm. Levy, T. F. Dunaway, L. Dolley, George Ernst.

A general banking business transacted, buy and sell exchange on all the principal cities of the United States and Europe

Investigate our savings department one dollar starts an account with us

Boxes for rent in our Safe Deposit Vaults at $2 per year

Southeast Corner Second and Virginia Sts.
RENO, NEVADA

FOR SALE!

FINE CARRIAGES FROM BEST MAKERS

One light road wagon, fine leather top; also, one coupe, pole and shafts, Rahway, N. J., build. Can be seen at Mr. Gardner's carriage rooms, Parry building, corner Fourth and Virginia streets.

B. F. LEETE,
Phone Main 301. 411 Virginia St.

NEWSPAPERARCHIVE®
NEWSPAPERARCHIVE®

and amt

The City Council of the City of Reno do ordain:

Section 1.—The persons, firms, associations or corporations doing such branches of business, and carrying on such trades as hereinafter specified shall obtain from said city and pay for the license hereinafter specified.

Sec. 2.—All licenses shall be taken out quarterly, monthly, weekly or daily as provided herein and paid for in advance. All licenses taken out pursuant to the requirements of this Ordinance shall be posted and kept by the party or parties taking out the same in a conspicuous place in or about the place of business of the person or persons, firm or corporation who obtain the same, and on demand, during the usual hours of business, must be shown to the officer whose duty it is to collect such license, and the officer whose duty it is to issue the same.

Sec. 3.—Any person, firm, association or corporation whose duty it shall be under the requirements of this Ordinance to take out a license who shall fail to do so at the time required, or within two days thereafter shall pay as a penalty for such delay ten per cent in addition to the original amount and shall be liable to a civil action for the recovery thereof with costs, and to a criminal action wherein on conviction, he, she, they, or it shall be fined in a sum not exceeding one hundred dollars or shall be imprisoned in the county jail not to exceed fifty days, or both such fine and imprisonment at the discretion of the Court.

Sec. 4.—All licenses provided by this Ordinance to be procured, shall be printed in appropriate form with marginal stub attached, stitched together, and bound in books, and shall be so printed that on issuance the date, number, amount, class, business, trade, profession, licensed and the name or names of the party or parties to whom the license is granted, and the time for which the same was granted; and before issuance they shall be signed by the Mayor, or in his absence or inability to act, by the Mayor pro tem, and countersigned by the City Auditor.

Sec. 5.—The Chief of Police shall keep in his office a set of books to be called the "City License Registry," in which he shall enter the name or names of all parties to whom he issues licenses, the business, trade, profession licensed, the time for which such license holds good, the date of their issue and expiration, and the amount received therefor, and he shall exhibit such book to the City Council of said city whenever required to do so.

Sec. 6.—The City Auditor shall keep an accurate account in a suitable book kept by him for that purpose, to be called the City License Book of all licenses issued to the Chief of Police, the quarter, month, week or day, as the case may be, for which issued, and the amount thereof. The Chief of Police shall at the beginning of each quarter return to the City Auditor all unused licenses received by him for the last prior quarter, and the City Auditor shall give the Chief of Police credit for the same, and with the amount of all moneys paid by the Chief of Police to the City Treasurer upon exhibit of the proper receipt therefor which the Chief of Police shall take and deliver to the City Auditor, and the City Auditor shall upon obtaining the receipts of the City Treasurer for city funds as paid to him charge the City Treasurer with the amount of money so receipted for. The City Auditor shall submit said City License Book to the City Council of said city and make abstracts and detailed statement whenever requested to so do.

Sec. 7.—It shall be the duty of the Chief of Police to report to the City Attorney all parties who have failed to take out licenses, as required by this Ordinance as soon as such party or parties shall have been delinquent five days, and thereupon said City Attorney shall institute civil proceedings to recover the amount of such delinquency, with ten per cent thereon as penalty and costs of suit, but such civil proceedings shall not be a bar to the criminal actions in this Ordinance provided for.

Sec. 8.—The Chief of Police, and regularly appointed and legally qualified Policeman of the said city shall see that the requirements of this Ordinance be rightly complied with. If the Chief of Police or any other officer herein specified shall by willful failure to perform the duties herein imposed, cause the loss to said city of any sum of money which might and should have been collected, he shall forfeit such sum to said city.

Sec. 9.—The licenses required by this Ordinance shall be as herein provided, and shall be procured from said Chief of Police, and paid for as hereinafter provided.

Grocers, Merchants and Traders.

Sec. 10.—Every person, firm or association, or corporation, engaged in the business of selling at wholesale or by retail in said city (except as in this Ordinance otherwise provided), any groceries, provisions, drugs, medicines, oils, paints, chemicals, furniture, dry-goods, clothing, boots, shoes, hats, caps, or any other kind of goods, wares, or merchandise whatsoever shall pay for and obtain quarterly, a license to carry on such business, according to his, its, or their monthly sales, as prescribed in the following schedule, to-wit:

Those whose monthly sales equal or exceed one hundred thousand dollars shall pay for such license one hundred and fifty dollars per quarter.

Those whose monthly sales equal or exceed seventy-five thousand dollars, and not equal to one hundred thousand dollars, shall pay for such license one hundred twelve and fifty one-hundredths dollars.

Those whose monthly sales equal or exceed fifty thousand dollars, and not equal to seventy-five thousand dollars shall pay for such license seventy-five dollars per quarter.

Those whose monthly sales equal or exceed forty thousand dollars, and not equal to fifty thousand dollars, shall pay for such license sixty dollars per quarter.

Those whose monthly sales equal or exceed thirty thousand dollars, and not equal to forty thousand dollars, shall pay for such license forty-five dollars per quarter.

Those whose monthly sales equal or exceed twenty thousand dollars, and not equal to thirty thousand dollars, shall pay for such license thirty dollars per quarter.

Those whose monthly sales equal or exceed ten thousand dollars, and not equal to twenty thousand dollars, shall pay for such license twenty-two and fifty one-hundredths dollars per quarter.

Those whose monthly sales equal or exceed five thousand dollars, and not equal to ten thousand dollars, shall pay for such license fifteen dollars per quarter.

Those whose monthly sales [illegible] than one thousand dollars shall pay for such license seven and fifty one-hundredths dollars per quarter.

Saloons and Bar-Rooms.

Sec. 11.—Every person, firm or association, engaged in keeping a bar-room or public saloon where wines, malt or spirituous liquors are sold by the glass or bottle to be drank on the premises, shall pay for and obtain quarterly, a license to carry on such business of twenty dollars per quarter. The carrying on of a saloon or bar-room together with any other business for which a license is paid, shall not exempt the person or firm from paying a license as provided in this section.

Hotels, Restaurants, Boarding Houses, Chop Houses and Lodging Houses.

Sec. 12.—Every person, firm or association, or corporation, engaged in keeping a hotel, restaurant, boarding house, chop house, eating house, or eating stand in the said city, shall pay for and obtain quarterly, a license to carry on such business according to his, its, or their monthly receipts as provided in the following schedule, to-wit:

Those whose monthly receipts equal or exceed three thousand dollars shall pay for such license thirty dollars per quarter.

Those whose monthly receipts equal or exceed one thousand dollars and less than three thousand dollars shall pay for such license twenty dollars per quarter.

Those whose monthly receipts are less than one thousand dollars shall pay for such license ten dollars per quarter.

Those engaged in running a lodging house whose monthly receipts equal or exceed one thousand dollars per month shall pay for such license ten dollars per quarter.

Those engaged in running a lodging house whose receipts equal or exceed five hundred dollars per month and less than one thousand dollars monthly shall pay for such license seven and fifty one-hundredths dollars per quarter.

Those engaged in running a lodging house whose monthly receipts are less than five hundred dollars shall pay for such license five dollars per quarter.

Physicians and Dentists.

Sec. 13.—Every practicing physician, every practicing dentist, who keeps an office in said city, or who follows his professional calling therein shall pay for and obtain a license quarterly to practice his said profession and shall pay therefor seven and fifty one-hundredths dollars per quarter. But no license shall be issued under this section to anyone as a physician or dentist who is not allowed by the laws of the State of Nevada to practice his profession in said State.

Steam Laundries, Retail Butcher Shops, Coal Yards, Wood Yards, Architects, Sewing Machine Agents, Marble and Granite Workers, Saddle and Harness Makers, Real Estate Agents, Cabinet Makers, Plumbers, Original Contractors, Carriage Painters, Soap Manufacturers, Creameries, Warehouses, Bicycle Shops or Cycleries, Cold Storage Plants, Daily Newspaper Publishers, Ice Cream Stands and Confectioners Store Combined, Tamale Stands, Building and Loan Associations, Loan and Trust Companies, and Ice Sellers or Peddlers, Insurance Companies, Life, Fire and Accident, Shooting Galleries, Blacksmith and Horse Shoer, Wagon Makers, and Horse Shoers, Photographers.

Sec. 14.—Every person, firm or association, or corporation engaged in conducting any of the following kinds of business in said city, to-wit: Steam laundry, retail butcher shop, coal yard, wood yard, architect, sewing machine agent, marble and granite worker, saddle and harness maker, real estate agent, cabinet maker, plumber, original contractor, photographer, carriage painter, soap manufacturer, operating creamery, keeping warehouse, running bicycle shop or cyclery, operating cold storage plant, publishing daily newspaper, keeping ice cream stand and confectionery store combined, keeping tamale stand, conducting the business of building and loan association, the business of loan and trust company, selling or peddling ice, life insurance, fire insurance and accident insurance, keeping shooting gallery, blacksmith work and horseshoeing combined, wagon making, or horseshoeing, shall pay for and obtain quarterly a license to carry on such business, and shall pay therefor ten dollars per quarter.

Upholsterers, Carpet Cleaners, Billiard Table Keepers, Pool Table Keepers, Keepers of Table Game (known as the Devil Among the Tailors), or any game played with Ball and Cue or any Mechanical Device, Cobblers, Tailors, Bakers, Milliners, Bill Posters, Assayers, Gunsmiths, Steam Feather Renovators, Keepers of Bowling Alley, Weekly or Semi-Weekly Newspaper Publishers.

Sec. 15.—Every person, firm, or association, or corporation, carrying on the following kinds of business in said city, as upholsterer, carpet cleaner, billiard table keeper, pool table keeper, keeper of the table game known as the devil among the tailors, or keeper of any game played with ball and cue, or any mechanical device, cobbler, tailor, baker, milliner, bill poster, assayer, gunsmith, steam feather renovator, keeper of bowling alley, publisher of weekly or semi-weekly newspaper, shall pay for and obtain quarterly a license for carrying on such business, and shall pay therefor five dollar per quarter.

Railroad Companies, Express Companies, Telegraph Companies, Telephone Companies, Electric Light Companies, Water Companies, and Stage Companies, Electric or Street Railway Companies.

Sec. 16.—Every railroad company operating on broad gauge track, every railroad company operating on narrow guage track, every electric light company, every express company, every telegraph company, every telephone company, every water company, and every stage company, and every electric or street railway company keeping an office and doing business in said city shall pay for and obtain quarterly a license to carry on such business as follows, to-wit:

Those engaged in operating a broad gauge railroad shall pay for such license thirty dollars per quarter.

Those engaged in operating a narrow gauge railroad shall pay for such license fifteen dollars per quarter.

Every stage company shall pay for such license five dollars per quarter.

Those engaged in operating telegraph line or lines thirty dollars per quarter.

Those engaged in operating telephone line or lines thirty dollars per quarter.

Every express company shall pay for such license thirty dollars per quarter.

Every person or corporation furnishing electric light to the inhabitants of said city shall pay for such license thirty dollars per quarter.

Every company furnishing water to the inhabitants of said city shall pay for such license thirty dollars per quarter.

Those engaged in operating an electric or street railway line shall pay for such license thirty dollars per quarter.

By the word company as meant in this section is any corporation, or one or more persons carrying on one of the branches of business specified in this section.

Bankers and Brokers.

Sec. 17.—Every person, firm or association engaged in banking or in doing a brokerage business, shall pay for and obtain quarterly license to carry on such business as follows:

Those engaged in banking business shall pay for license twenty-two and fifty one-hundredths dollars per quarter.

and obtain both the banking and brokerage licenses.

All Laundries other than Steam Laundries, Job Printers and Junk Dealers.

Sec. 18.—Every person, firm or association, or corporation, engaged in carrying on a laundry business other than a steam laundry, the business of job printing exclusively, the business as junk dealer shall pay for and obtain a license quarterly to carry on such business as follows:

Those engaged in conducting a laundry other than a steam laundry, shall pay for such license seven and fifty one-hundredths dollars per quarter.

Those engaged in conducting the business of job printing exclusively shall pay for such license seven and fifty one-hundredths dollars per quarter.

Those engaged in the business of junk dealing shall pay for such license six dollars per quarter.

Manufacturers of Liquor and Alcoholic Beverages, Manufacturers of Cigars, Manufacturers of Soft Beverages.

Sec. 19.—Every person, firm or association, or corporation, engaged in the business of manufacturing spirituous liquors or alcoholic beverages, in manufacturing cigars, or in manufacturing soft beverages shall pay for and obtain quarterly a license to carry on such business as follows, to-wit:

Those manufacturers of spirituous liquors or alcoholic beverages whose monthly receipts amount to four thousand dollars and over shall pay for such license fifty dollars per quarter.

Those manufacturers of spirituous liquors or alcoholic beverages whose monthly receipts amount to three thousand dollars and less than four thousand dollars shall pay for such license thirty dollars per quarter.

Those whose monthly receipts equal or exceed one thousand dollars and less than three thousand dollars, who are engaged in the manufacture of spirituous liquors or alcoholic beverages, shall pay for such license twenty-five dollars per quarter.

Those manufacturers of spirituous liquors or alcoholic beverages whose monthly receipts are less than one thousand dollars shall pay for such license fifteen dollars per quarter.

Those manufacturers of cigars who employ two or more men shall pay for such license ten dollars per quarter.

All other manufacturers of cigars shall pay for such license five dollars per quarter.

Those manufacturers of soft beverages such as soda water and of similar kind, shall pay for such license ten dollars per quarter.

Brick Yards, Press Brick Plants, Planing Mills, Lumber Yards, Machine Shops, Wholesale Butcher Establishments and Packing Houses, Packing House Agencies, Undertakers.

Sec. 20.—Every person, firm or association, or corporation, engaged in the business of operating a brick yard, press brick plant, planing mill, lumber yard, foundry and machine shop, wholesale butcher establishment and packing house, packing house agency or undertaking establishment, shall pay for and obtain a quarterly license to carry on such business as follows, to-wit:

Those engaged in the business of operating a brick yard shall pay for such license twenty dollars per quarter.

Those engaged in operating a press brick plant shall pay for such license twenty dollars per quarter.

Those engaged in the business of operating a planing mill shall pay for such license thirty dollars per quarter.

Those engaged in the business of running a foundry and machine shop shall pay for such license thirty dollars per quarter.

Those engaged in the business of running a wholesale butcher establishment and packing house shall pay for such license twenty dollars per quarter

Those engaged in the business of conducting a packing house agency shall pay for such license fifteen dollars per quarter.

Those engaged in the business of undertaking shall pay for such license fifteen dollars per quarter.

Milk Peddlers, Draymen, City Express and Job Wagon, Barbers, Employment Agencies, Bootblack Stands.

Sec. 21.—Every person, firm or association, or corporation, engaged in carrying on business in said city as milk peddler, drayman, city express and job wagon, employment agency for commission, or keeping bootblack stand on the outside, shall pay for and obtain a license quarterly to carry on such business as follows, to-wit:

Those engaged in the business of peddling milk shall pay for such license twelve dollars per quarter for running the first wagon, and three dollars per quarter for each additional milk wagon.

Those engaged in conducting an employment agency for commission shall pay for such license thirty dollars per quarter.

Those engaged in the business of drayman shall pay for such license five dollars per quarter for running first dray, and shall pay two dollars per quarter for running each additional dray.

Those engaged in the business of running city express wagon or job wagon shall pay for such license six dollars per quarter for running first wagon, and shall pay three dollars per quarter for running each additional wagon.

Those engaged in the business of conducting barber shop shall pay for such license three dollars per quarter for running first chair, and shall pay two dollars per quarter for running each additional chair, and shall pay one dollar per quarter for running each bootblack stand on the inside of barbershop.

Those engaged in the business of running bootblack stand on the outside shall pay for such license fifteen dollars per quarter for first stand and ten dollars per quarter for each additional stand.

Second Hand Stores, Flour Mills, Gas Plants, Livery Stables, Houses with Music, or Other Special Attractions.

Sec. 22.—Each person, firm or association, or corporation, engaged in carrying on business in said city of conducting a second-hand store or selling second-hand goods, operating a flour mill, operating a gas plant and supplying gas for lighting purposes, conducting a livery stable, or houses with music or other special attraction shall pay for and obtain quarterly a license to carry on such business, and shall pay for the same as follows, to-wit:

Those engaged in conducting the business of buying and selling second-hand goods or running second-hand store shall pay for such license fifteen dollars per quarter.

Those engaged in keeping a saloon or bar-room with music or other special attraction, shall pay for such license ten dollars per quarter.

Those engaged in operating a flour mill shall pay for such license fifteen dollars per quarter.

Those engaged in operating a gas plant and supplying gas for lighting purposes, shall pay for such license fifteen dollars per quarter.

Those engaged in conducting a livery stable shall pay for such licnse fifteen dollars per quarter.

Circus or Menagerie.

Sec. 23.—Every person, firm or association, or corporation, who shall exhibit any circus, caravan, or menagerie in said city shall pay for and obtain a license so to do in advance; and shall pay for such license for each exhibition or performance twenty-five dollars.

Theatres, Etc.

Sec. 24.—The owner, lessee or manager of any theatre or hall used for theatrical performances, concerts or any local educ[illegible] purpose, no license shall be required.

Other Performances.

Sec. 25.—Every person, firm or association, or corporation, engaged in exhibiting any performance in the open air or under a tent (excepting a circus, menagerie or caravan) in said city when admission fee is charged, or in conducting a "merry-go-round" shall pay for and obtain a license for conducting the same, and shall pay for such license if by the quarter, one hundred and fifty dollars; and if by the day, twenty dollars.

Pawnbrokers.

Sec. 26.—Every person, firm or association, engaged in the business of pawnbroker in said city shall pay for and obtain a license therefor quarterly, and shall pay for such license fifteen dollars per quarter, and all persons, firms or associations pursuing the business of pawnbroker shall keep a book wherein shall be entered the names of all persons (when known) who have deposited any article with them, the character of the article, the date of deposit, the amount advanced thereon, and the time when redeemable or subject to sale, provided that all goods in pawn must be held six months before being sold. Such book and such articles therein enumerated shall at all times be open to the examination to the Chief of Police, or any Peace Officer.

Auctioneers.

Sec. 27.—Every person, firm or association engaged in the business of selling goods, wares, merchandise or other personal property, or real estate at auction or public outcry in said city, shall pay for and obtain quarterly a license to carry on or conduct such business and shall pay for such license, if by the quarter Five Hundred Dollars; or for a monthly license which shall date from the first day of the month in which such license is issued, Two Hundred and Fifty Dollars; or for a daily license, for each and every day that he or it or they shall be engaged in such business, Fifteen Dollars; provided, however, that any person may sell at auction or public outcry (where the same is not shipped into said city for the purpose of said sale) any such property, job-lot and in limited quantities outside and away from any place of business established, fixed or maintained for that purpose, by paying a quarterly license of ten dollars.

Hawkers and Peddlers.

Sec. 28.—Every person, firm or association engaged in the business or occupation of hawking, peddling or itinerant vending of dry goods, groceries, meat, cigars, tobacco, jewelry or other merchandise in said city (except products of the farm, including beef and pork in quantities not less than by the quarter, when such products are produced in the State of Nevada and sold or thus disposed of by the farmer or producer of the same), shall pay for and obtain a license to carry on such business as follows:

For a monthly license (dating from the first day of the month in which the business is transacted) shall pay for such license thirty dollars, for daily license to carry on such business shall pay for the same ten dollars per day.

Gambling Games.

Sec. 29.—Every person engaged or employed in dealing, playing or carrying on within the city of Reno any game of faro, roulette, lansquenet, rouge-et-noir, rondo, keno, fan-tan, diana, stud horse poker, chuck-a-luck or any banking or percentage game played with cards, dice or any other device, whether the same be played for money, checks or credit or any other thing or representation of value shall pay for and obtain quarterly a license to carry on such game and shall pay for such license thirty dollars per quarter for running each table and such license issued for such game shall contain a particular description of the room in which the license designates to carry on the game designated, and the name of the game to be opened and played.

Fortune Tellers, Mediums, Clairvoyants, Astrologers, Palmists and Phrenologists.

Sec. 30.—Every person, firm or association engaged in the business or occupation as fortune teller, medium, clairvoyant, astrologer, palmist, or phrenologist in the city of Reno shall pay for and obtain a license weekly in advance to carry on such business or occupation and shall pay for such license fifty dollars per week.

Hurdy Gurdy Houses.

Sec. 31.—Every person, firm or association engaged in the business of keeping or conducting a hurdy gurdy house in said city shall pay for and obtain a license, weekly, in advance and shall pay for such license fifty dollars per week.

Sec. 32.—The licenses required by this Ordinance to be issued shall be classified as follows, and each license shall show on its face, when issued, its class and number, and the stub thereof in the "City License Registry" shall show the same.

Per Quarter.	Class.
Licenses at $500	No. 1
Licenses at $150	No. 2
Licenses at $112.50	No. 3
Licenses at $75	No. 4
Licenses at $60	No. 5
Licenses at $50	No. 6
Licenses at $45	No. 7
Licenses at $30	No. 8
[illegible]	16
Licenses at $5	No. 17
Licenses at $3	No. 18
Licenses at $1	No. 19
Per Month.	**Class.**
Licenses at $250	No. 20
Licenses at $30	No. 21
Per Week.	**Class.**
Licenses at $50	No. 22
Per Day.	**Class.**
Licenses at $25 for one performance by circus	No. 23
Licenses at $50 for two performances by circus	No. 24
Licenses at $20	No. 25
Licenses at $15	No. 26
Licenses at $10	No. 27
Licenses at $5	No. 28

Sec. 34.—The provisions of this Ordinance shall go into effect and apply to all time after its passage and adoption and publication for a period of one week, provided, that all licenses issued prior to the taking effect of this Ordinance for any quarter, month, week or day shall hold good for such quarter, week, month or day as the case may be.

Sec. 35.—All Ordinances and parts of Ordinanaces in conflict herewith are hereby repealed.

Sec. 36.—The City Clerk and Clerk of the City Council of the City of Reno is hereby authorized and ordered to have this City Ordinance No. 7, published in the Nevada State Journal for a period of one week.

Passed and adopted June 22, 1903.

Approved by

GEO. F. TURRITTIN,
Mayor of the City of Reno.

Attest: D. E. MORTON,
City Clerk and Clerk of the City Council of the City of Reno.

Date of first publication, June 24, 1903.

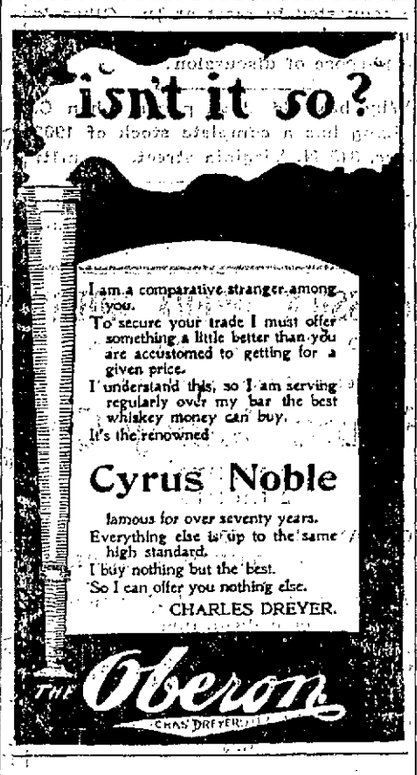

Palace Shaving Parlors

A. NORTH,
Proprietor

We use the numbering system, so you do not have to keep your turn in mind.

Five artists and as many chairs so there are no long waits.

Compressed air and all the latest conveniences for the comfort of patrons.

Our baths are unexcelled in Reno, hot and cold water, nice clean porcelain tubs.

COMMERCIAL ROW,
RENO, NEVADA.

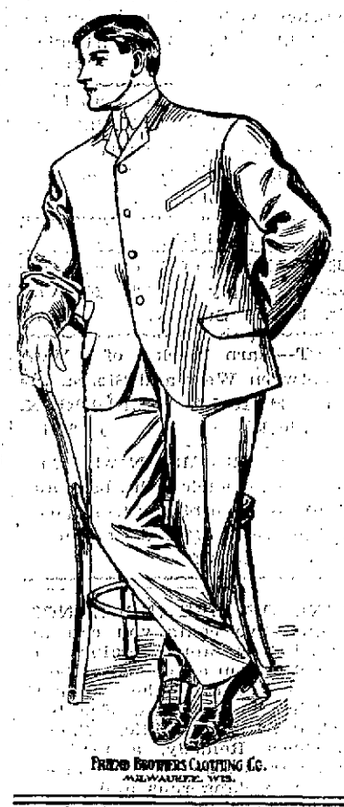

HERE AT LAST

Just received by

THE HUB

The long delayed shipment of Spring and Summer

CLOTHING

A full line of Friend Bros.' Clothing, noted for the fit, the make and durability. Also a full stock of Kuppenheimer Clothing.

CALL AND INSPECT OUR STOCK

Wolfe & Duque

You Need Machinery of Any Kind Call On Us

Nevada Engineering Works

RENO NEVADA

The Largest and Best Equipped MACHINE SHOPS BOILER SHOPS BLACKSMITH SHOPS and FOUNDRIES Between San Francisco and Denver

NewspaperARCHIVE®
NewspaperARCHIVE®

LOCAL MINES AND MINING HAPPENINGS OF THE STATE

PROGRESS OF AN IMPORTANT INDUSTRY IN NEVADA.

New Discoveries, Development Work, Shipment and Reduction of Ore Reported From Every County.

Two carloads of lumber, a carload of big timbers and a carload of machinery are being unloaded here and will be hauled to Olinghouse for the Springfield-Nevada Mining Company, says the Carson Appeal. The machinery consists of two Huntington crushers and a large gasoline engine and will be set up at mill No. 1 to reduce the ores from the promising properties recently acquired by the company. When these crushers are in working order it is estimated that the company will be in a position to handle seventy-five tons of ore per day.

Mike Smith, one of the owners of Cash Boy stock, is in from Tonopah and is greatly pleased with the outlook both for the camp and the particular claim in which he, with other Carsonites, are interested. The Cash Boy, in the opinion of students of the district, is in direct line with the most important discoveries and the chances are most excellent.—News.

The lakes are full at Buckeye and the Raycrafts and a dozen or more men are hydraulicking and taking out gold. The yield from these great mines promises to be larger this year than ever before in their history. Some day some man or company with means will acquire them and they will become the greatest placer mines known.

On Tuesday the great milling plant at the properties of Bamberger's De Lamar gold mines company emerged from its period of initial and trial test runs and begun grinding at its stated capacity of 500 tons of crude ore every twenty-four hours.

STUDENTS MEET

Annual Conference of Y. M. C. A. Associations Meets

Special to The Journal:

EAST NORTHFIELD, Mass., June 25.—The annual summer student conference of Young Men's Christian associations of Canada and the east, established here by the late Dwight L. Moody, began here today and will continue until July 5. The several hundred delegates present represent the Y. M. C. A.'s of colleges and cities in a score of states and throughout the Dominion of Canada. John R. Mott, who has just returned from his Australian tour, is presiding officer. Other well known evangelists, divines and association workers who will be heard during the conference are Robert E. Speer of New York, the Rev. G. Campbell Morgan of London, the Rev. Geo. Jackson of Edinburgh, the Rev. Samuel Chadwick of Leeds, England, Professor Edward I. Bosworth, and the Rev. Anson Phelps Stokes Jr.

THAT THROBBING HEADACHE.
Would quickly leave you, if you used Dr. King's New Life Pills. Thousands of sufferers have proved their matchless merit for Sick and Nervous Headaches. They make pure blood and build up your health. Only 25c, money back if not cured. Sold by S. J. Hodgkinson, druggist.

Harry Davis has all the leading magazines and publications—single copies sold or subscriptions taken. tf

BRIEF RESUME OF NEWS FROM ALL THE COUNTIES.

Original Items of Interest and Short Clippings From Home Exchanges Reflecting the Day's Doings.

For the first time this season yesterday the local market was supplied with Tahoe trout, says the Carson City News. This fact has encouraged the local fishermen to believe that the "ice is broken" and that trout will be biting in the lakes and streams of this vicinity by next Sunday.

Gardnerville business men have already commenced decorating for the Fourth. The interior decorations were put in place by experts and are very beautiful.

C. N. Noteware, elected secretary of the Grand Lodge of Masons at the annual session held in Virginia City last week, has held that position for 17 years.

Sixteen arrests were made in Wadsworth for the beginning of this month, and yet some people say that Wadsworth is a dead one.

The school census of Storey county, just completed, shows only an insignificant falling off in the number of children of school age. This indicates that the decline of the Comstock has ceased and that the country is now holding its own.

Experts found that warrants aggregating nearly $500 have been paid twice by Thomas Warburton, treasurer of Nye county, and he is en route from California to rectify the error.

The Smith Valley fruit crop will be large and fine this season, especially the apples, pears, plums and crab-apples.

How it Happens

Among the criticisms on Ordinance No. 7, the question has been frequently asked, why were lawyers permitted to go untaxed? The explanation is simple. There is a Supreme Court decision in the case of Carson City's license ordinance declaring it unconstitutional.

Bowers' Mansion

This historical property, with its beautiful grounds, has been opened as a health and pleasure resort.

The most beautiful picnic grounds accessible from Reno.

Free baths in warm mineral springs.

Patrons must furnish their own bathing suits.

ROUND TRIP TICKET, Good for 3 Days, $1.00

"Time is Money"
YOU CAN SAVE TIME—HENCE SAVE MONEY—BY USING THE
Union Pacific
To all points East. No change of cars; dining cars on all trains with low prices for second-class patrons; you only pay for what you order. Everything of the best. Fill this out and mail to me, and I will have my traveling agent call on you and explain how to save money. He will attend to everything. This is more satisfactory than a letter.
Name .....
Address .....
S. F. BOOTH, GENERAL AGENT
No. 1 Montgomery Street,
San Francisco.

A Bargain IN REAL ESTATE

Mrs. Fish wishing to return to New England, offers her house No. 113 West Street for sale at a bargain.

Property situate two blocks west of Washoe County Bank and consists of lot 50' feet fronti g on West street and 140 feet deep, with two-story house of 13 rooms convenien y arranged and furnished for lodging or rooming for families. Wishes to sell the whole lot house and furnishings including piano.

For further particulars call on premices or on

H. H. BECK, RENO, NEVADA

Journal Ads Pay

Buckeye Mower Extras
Largest Stock in the State
Greatly Reduced Prices While They Last
Reno Mercantile Company

Our Specialty for This Week!
AGATEWARE
Of all descriptions at prices that will surely surprise you
Nevada Hardware & Supply Co.

RIVERSIDE UNDERTAKING PARLOR
T. A. OAKES,
UNDERTAKERS AND EMBALMERS
E. C. Dalzell, Mgr.
We carry the only wholesale line of Eastern and Western goods in Nevada. Local trade supplied from our full stock at San Francisco prices.
MANNING BUILDING, PLAZA ST
Phone Green 104.

Trade Pointers.

Letes for Levi Strauss Overalls. tf

Dressed chickens of all kinds at Nevada Meat Company's Market. tf

For pruning and garden tools and poultry netting see Ed. Schmitt. tf

Plumbing water pipes and sewer pipes cheapest at Ed. Schmitt's. tf

Don't forget the Diamond Saloon. tf

Try a gallon of that Ohio Crab Apple Cider at the Reno Market, only 50c.

Have your picture frames made by Merrill, 26 Second street, up stairs. tf

J. M. Bello & Co. make the best tamales in town, 111 Virginia Street. tf

Ice cream and cake 10c at the New Home Bakery and Delicatessen, 120 Virginia street. tf

Garden hose, lawn mowers, refrigerators and ice cream freezers bargains at Ed. Schmitt's. tf

Blue flame oil stoves, steel ranges and cast stoves at San Francisco prices at Ed. Schmitt's tf

Fresh milk, butter milk, homemade bread, pies and cakes at the New Home Bakery and Delicatessen, 120 Virginia street. tf

Try a sample of our sausage (no packing house products) liver pudding, head cheese, etc. Reno Meat Company. tf

Fresh Eastern oysters in cans or bulk. The best butter in town and the only place that you can get all of the best makes of cheese, always fresh. Reno Market, 25 Commercial Row. tf

O. G. Benschuetz, wholesale dealer in Anheuser-Busch, Extra Pale bottled, John Wieland's Extra Pale Lager beer, Fredericksburg Export Larger. Bottling Works and office, Ralston street. tf

Tick, Tick, Tick

If your watch fails to go or goes but not keep time, bring it to Golden's Jewelry store where you can have it repaired and guaranteed to give you entire satisfaction. je18tf

Hot noon lunches at J. J. Becker's. tf

Wholesale & Retail
Humphrey Supply Company
GROCERIES
PROVISIONS
HAY & GRAIN
FRESH MEATS
CURED MEATS
Cor. ELM & SIERRA STS.,
Phone Black 376
Free delivery wagons to all parts of the city.

Card to the Public from Arcade Champion Bootblack...
Having disposed of my interest in the Arcade Boot-Black Stand. I take this method of informing my friends and the traveling public, that I can be found at the "PALACE BOOT-BLACK STAND" where I shall be pleased to see them and give them the est shine in Reno, remove the spots from their clothing, give travelers information, cheerfully and correctly. Will keep the daily papers and periodicals on file. Give me a call and I will be sure to please you. Stand open until 9 p. m.
PALACE BOOT-BLACK STAND
Wm. W. Tried, Proprietor.

SMOKE UP!
Try... PORTO RICOS
5c and 10c
Nelson's CIGAR STORE
Free Employment Office

Button, Button, Who's got the Button
You need 'em in your Business.
Dann, the Button Man
Reno Photo Button Mfg. Co.,
F. P. Dann, Manager
Riverside Studio.
202 Virginia Street, Reno, Nev.

Wood and Lumber
Sawed and split wood and lumber at the N-C-O. Yard, cor. Peavine & Fourth Sts., Reno.
THE WELLS ESTATE CO.,
S. H. WHEELER, Manager
REAL ESTATE OFFICE—Phone Brown 284
WOOD OFFICE—Phone Black 423

The Palace Hotel
J. A. FITZGERALD, Prop.
Headquarters for Mining Men and Stockmen.
OPEN ALL NIGHT
Cor. Commercial Row & Center Streets

Dainty Chops
Cannot be cut our of poor lamb. We cut nothing but the finest produced.
A complete line of the best meats to be found in a first-class market. Fresh ranch eggs and chickens.
DIXON BROS.,
RENO'S LEADING BUTCHERS
Corn. Row & Sierra St.

Everybody Uses Groceries!
Many people, however, do not know that most of their food is adulterated by scheming manufacturers. Such concerns do not get our trade. Our goods are fresh and first-class, and our prices are as low as good groceries are sold for.
C. Novacovich,
COMMERCIAL ROW

Groceries, Fruits, Vegetables & Fish
A large, up-to-date stock of the finest and freshest goods the market affords. Orders by telephone will be carefully filled and promptly delivered.
H. A. SMITH, THE GROCER
129 VIRGINIA STREET
Phone Black 251

QUICK DELIVERY
Good Groceries
Fruit and Vegetables
Fresh Fish on Friday
Cunningham & Ferguson,
Masonic Bldg. Com. Row.
PHONE GREEN 214

Reno Cold Storage Plant Now Complete
Perfect facilities for the Storage of
EGGS, BUTTER, CHEESE, POULTRY, BEER, Etc.
Reasonable rates per Month or Season
Nevada Power, Light & Water Co.
Office: Virginia and Second Sts.

"The Palm"
49 FIRST ST.
WINES :: LIQUORS
CIGARS
Cordial and Fair Treatment Accorded Everyone
J. SABIN, Proprietor

Perkins' Mortuary Parlors
226-228 Sierra Street
(Near Masonic Hall.)
The most complete and modern establishment of its kind on the Pacific Coast.
PHONE—MAIN 231; RESIDENCE 233

Tonopah Stocks, Mines and Investments
Reliable information furnished on standing and merits of Tonopah mining properties. We are in a position to buy or sell Tonopah stocks at the lowest market prices. Being pioneers of the camp and thoroughly acquainted with all meritorious properties, we solicit correspondence.
A. J. Condon & Co., Brokers
Members Tonopah Stock Exchange Tonopah, Nevada
References: Agency State Bank and Trust Co, Tonopah Nev Washoe County Bank, Reno

WILL THIS AD DRAW? Or Rather, Could it Fail to?
WE KNOW IT HAS. THEY ARE GOING. YET MANY NICE PATTERNS ARE LEFT TO SELECT FROM. WE MEAN OUR WASH DRESS GOODS SALE. HALF PRICE UNTIL SOLD.
See Our Prices!
THEY TELL THE STORY OF MONEY MAKING FOR YOU. NO DECEPTION. THE BEST MERCHANDISE FOR THE MONEY IN THE CITY.
NOVELTY DRY GOODS STORE,
Phone Black 241 O'CONNOR BLOCK Second Street
ATTENTION TO MAIL ORDERS

Truckee and Reno Meat Markets
RENO MEAT CO.,
Wholesale and Retail Dealers in
BEEF, PORK, MUTTON, ETC.
STEAM SAUSAGE FACTORY
GROUND BONES
Reno Market Phone, Main 341
Truckee Market Phone, Main 843
P. O. Box 498

THE RIVERSIDE HOTEL
THE only strictly first-class hotel in the State of Nevada Large, sunny, elegantly furnished rooms. Electric lights; hot and cold running water and return call-bells throughout the house. Electric elevators. All outside rooms. Dining room of comfort and beau ful surroundings and an unexcelled table. Situated on the banks of the Truckee river, a ay from he noise of the city.
H. J. GOSSE, Prop. etor :: Reno, Nevada

The New Overland Hotel
is now open and ready for business. This hotel is the only steam heated hotel in town. Electric lighted throughout the building. The most complete dining room and grill in the town. Meals served American and European. The finest bar in the State in connection. Strictly first-class.
Canady & Sadleir, Props., Reno

HOTEL NEVADA
Attractive Dining Room, supplied with the best the market affords : : : Free bus meets all trains
The Family Hotel of Reno Modern Conveniences. Electric Lights. Hot and Cold Water Baths
Surrounded by spacious shaded lawn : : : Comforts of home life to transient or permanent guests
J. DONAGHY, Proprietor : : : : Corner Lake and Fourth Sts.

The Reno Mill and Lumber Company
Lumber and Building Materials
All Classes of Mill Work
RENO, NEVADA

C. O. D. WOOD YARD
A. H. KAESER, Manager
All Kinds of Wood and Coal Delivered to Order
Stove Wood a Specialty. Phone Black 271

Washoe Livery AND Boarding Stable
GEO. McGINNIS, Manager
NO. 7, E. PLAZA
A Specialty of Gentle Saddle Horses for Ladies and Gentlemen.
HORSES BOUGHT, SOLD, TRADED
Bus, Hack and Express Office Open Day and Night.

The Arcade Hotel
Open Day and Night
Convenient for all trains. Fine restaurant attached. Best of Wines, Liquors and Cigars.
COMMERCIAL ROW : : RENO, NEV.

NEWSPAPERARCHIVE®

VARIETY, DAINTINESS, ECONOMY---

These are the things that make this store the most notable hereabouts. Choose any of our goods and be sure of getting the smartest, freshest style, the best material and the most careful making—and the prices speak most elopuently for themselves.

Sol Levy's Reliable Dry Goods & Carpet House

Telephone Blk. 233 — 205 Virginia Street

DON'T GET HOT!

TAKE IT COOL

We have UNDERWEAR so thin that it's cooler to wear it than go without

Here's the French Balbriggan, the Mercerized Silk, the Lisle Thread, the Linen Mesh, etc., etc.

Our Feather-weight Underwear starts in at 50 cents and runs up to $5.00.

We're bound to please you somewhere along the line—Girard's Flexible Seam Jean Drawers, if you prefer them, 75c.

PAJAMAS There's more solid Summer comfort in a suit of Pajamas, than in any other garment a man can wear. As delightful for lounging around the room on a hot night as they are comfortable to sleep in. Made in handsome patterns of striped and fancy cambric—and nothing left out that would make the garments more comfortable.

Agents for Dr Jaeger's Sanitary Woolen Underwear for Men and Women

KUHN'S Next door to the Postoffice.

CLOTHIERS AND HABERDASHERS

FOR SALE—

$15,000—A farm of 560 acres two miles from new S. P. R. R. round house site; alfalfa, native grass and pasture; house, barn, outbuilding; 35 milch cows, 30 stock cattle, 20 horses; farm implements of all kinds; plenty of water for irrigation. A splendid place for a dairy.

$1800—A nice cottage on Vine street, near First; lot 75x140; 6 rooms, hard finished, modern.

NEVADA MINING AND REAL ESTATE EXCHANGE,
NO. 12, EAST SECOND STREET (Ground floor) JOURNAL BLOCK

Want Your Trade and Think This Ought to Get It.

Having been appointed sole agent for Northern Nevada of the great wholesale tailoring house of B. Stern & Son of Broadway, New York, established in 1846, I have the unequaled advantage over all competitiors of being able to furnish to order all grades of Gent's Suits and Overcoats of the latest styles cheaper and better than can be had from any other source. Perfect fits guaranteed. No deposit required.

JAKE COHN, The Tailor. **246 Virginia St.**

The Drink of the Century | **THE IRON BREW** | Endorsed by Physicians

Fine Syrups

PIONEER SODA WORKS

We will have nothing but the best. We guarantee the spring water used in the manufacture of our goods, to be pure, unfiltered or undistilled, and to contain its natural properties. The longer it keeps (on ice) the better the goods gets. All drinks to order.

SMITH & BRIAN, the Soda Men

Orange Cider

P. O. Box 262 | **CHOCOLATE SODA** | Tel. Black 384

We Have the Agency for Standard Portland Cement....

A HOME PRODUCT

Equal in every respect and superior in many to imported cements. Fully tested and tried. Write for particulars

Flanigan Warehouse Co., Telephone Main 523 Reno, Nevada

PERSONAL-SOCIAL EVENTS

MENTIONS OF THOSE WHO COME AND GO.

Hotel Arrivals, People Who Are Being Entertained and Incomings and Departures Chronicled Day by Day.

M L Wilson of Virginia City is at the Overland.

F. E. Humphreys of Sierra Valley is in Reno.

T. F. Donelin and daughter of Wadsworth are at the Overland.

U. M. Slater was called to Oakland yesterday.

G. F. Blakeslee is in from Tonopah.

B. T. Bailey left last night for Olinghouse gulch to look after some mining property which he recently acquired.

George L. Tomb, County Clerk of Lassen county, Cal , was in the city yesterday, on his way home from a trip to New York

Percy Leadbetter and Patsy Nathan attended the commencement ball of the Virginia City high school last night

Joe Seaman of Carroll & Seaman, will leave in a few days for a trip through the north for the benefit of his health.

Arthur Eaton, who has been engineer for an air compressing plant at Nevada City for some months, visited his home folks here yesterday.

Pyramid Going Ahead

C. A. Norcross of the Pyramid mines was in town yesterday. He says that the mines are running now and have been for the last six weeks, and that all signs of the recent disastrous fire at that camp have practically disappeared.

Met to Protest

Two meetings, one of physicians and dentists, the other of saloon men and gamblers, were held last night to protest against the provisions of ordinance No. 7. What action, if any, was taken at these meetings could not be ascertained

Admission to Track

General admission to the track tomorrow for the races will be 50 cents This does not include transportation

Open Golf Championship

Special to The Journal

NEW YORK June 26 —The annual open golf championship tournament under the auspices of the United States golf association began today on the links of the Baltusrol Golf club, near Short Hills, N J Judging from the auspicious manner in which the play began, the large number and representative character of the entries, and the multitude of officials and players, this year's championship contest will go on record as one of the most successful of its kind that has ever taken place in the history of the game in this country

Wisconsin Whist Tourney

WAUKESHA, Wis , June 26 — Many devotees of whist are gathered here for the fourth annual meeting and tournament of the Wisconsin Whist association A business meeting was held today and the play will commence this evening with contests for the Milwaukee trophy and the state championship for pairs The contest for the Racine and Waukesha trophies and the team of four championship will be decided tomorrow

I carry the best line of wall paper in town. No old goods. C. B. Long, 315 N. Va. St. m1tf

C. B. Long sells 1903 papers from 5c up. 315 N. Va. St. m1tf

....REMOVAL NOTICE....

—OF—

The Cutter Analytic Laboratory

On account of extreme summer heat interfering with laboratory processes, we have moved our laboratory from Fresno to Berkeley.

Our head office is in the Rialto building, corner Mission and New Montgomery Sts, San Francisco. Our P. O. address is

Cutter Analytic Laboratory
station "K," San Francisco.

OUR SPECIALTY IS

Cutter's Black Leg Vaccine

Write for BLACK LEG booklet.

Fresh Supplies of Our Products Are Stocked by J. B. McCLLOUGH, Druggist, Reno, Nevada.

HAPPENINGS IN THIS CITY

LOCAL LACONICS THAT ARE CAUGHT ON THE FLY.

Items of Street and Town, Too Brief for Separable Heads, but Still Worthy of Mention in This Department.

Fox, The Tailor.

W. A. Lewis of Beckwith is in town.

Charles Green of Cherry Creek was in Reno yesterday.

A. J. McDowell of Virginia City is in town.

T. J. O'Malley of Butte, Mont., is at the Arcade.

Jas McCloud of Sacramento was here yesterday.

H. D. Burroughs and family of Susanville, Cal., are at the Riverside.

J. E. Gregorious of Dayton was in Reno yesterday.

L M. Gill of Virginia City is in the city.

M. A Murphy of Carson was here yesterday.

Oscar King of Tonopah is at the Palace.

G C. Thomas, please call at The Journal office for telegram sent in care of this office.

A large congregation is expected at the Baptist church Sunday evening next to hear the sermon to working people on "The Aristocracy of Labor." Mrs McNamara will sing "The Choir Invisible." Service begins at 7 30 p. m

Fox, The Tailor.

WANTED!

Ladies and gentlemen to know that we do first-class bicycle repairing, rent wheels and are agents for the Racycle, Tribune, Iver-Johnson and manufacture the Nevada bicycle. The above are the best road wheels made, they stand the test of the rough roads and the racing models win in the races.

We also get repair work out when promised and guarantee it. Prompt attention given to out of town orders. Phone Green 183.

NEVADA CYCLE & M'F'G. CO.,
18 West Second street.

The Best—Rex Hams, Bacon, Lard—The Best.

Don't forget the Diamond Saloon. tf

WE GIVE TRADING STAMPS.

Summer Underwear!

WHY Is the ordinary 50c summer underwear sold by most stores, so different from the kind we sell?

BECAUSE We give you a full fashioned garment, made with covered seams.

Shirts with double cuffs
Drawers with double crotch and seat

The material is a two-thread genuine balbriggan in a blue of a modest tint. Our price

50 cents

Don't stop here. We have equally as good values in twenty other styles of summer underwear consisting of all the leading styles and fabrics.

M. FRANK & CO., Men's and Boys' Up-to-Date Clothiers

Your money back if anything goes wrong.

If you wish to secure yourself against the many ills of uncorrected vision call and receive a free examination by the latest and most improved method.

A. W. LORD Scientific Optician
—WITH—
R. HERZ & BRO.

Who is your Tailor? Why, Jarvis

The Owl

First-class Saloon and club rooms, where pretty good drinks and cigars are sold, and entertainment provided for patrons.

J. H. Brearley " " " Virginia Street

Immense Reductions

THIS is a week of phenomenal price-cutting. We are closing out the lines that are priced below Every woman in Reno should read every word in this advertisement and take advantage of these conditions, for this is a great opportunity to save and will appeal to every thrifty woman.

Every item in this sale is of excellent value and well worth the regular price, and as this is a closing out sale everything must go and as the Palace never does anything by halves we have made prices that will surely clean out the lot

This is a particular sale for the Summer time, as woman's fancy turns to cool and dainty bits of feminine apparel which are finishing touches to the Summer wardrobe. We are displaying just what you want in every line of neckwear. Right up to date, all patterns, and seasonable shades, at prices hardly worth mentioning

Tabs, Jabots, Neckpieces

These jabots and neckpieces are well made and of the choicest materials with an endless variety to choose from. Some are fancy, some are plain, enough to suit all tastes and requirements.

Our 25c articles reduced to..... 15c
Our 35c and 40c articles will go at..... 20c
Our 50c articles will go at..... 25c
Our 75c articles will go at..... 40c
Our $1 00 articles will go at..... 50c
Our $1 25 articles will go at..... 85c
Our $1.50 articles will go at..... 95c
Our $1.75 articles will go at..... $1.10
Our $2 25 articles will go at..... $1.25

Neck Ruffs

There seems to be no end of the popularity of the neck ruches, and our assortment in this line is particularly fetching Black and white, trimmed and untrimmed with fancy edges or knots.

Your choice of the $2.00 values for..... 95c
Your choice of the $2.50 values for..... $1.50
Your choice of the $3.00 values for..... $1.65
Your choice of the $4.50 values for..... $2.00
Your choice ofthe $6.50 values for..... $3.45

Turnover Collars

The Summer season has only begun and during the hot weather there is nothing so serviceable and at the same time so neat, pretty and comfortable as these turn over collars that we are showing at this special sale.

A lot of 25c collars are marked down to..... 15c
A lot of 35c collars are marked down to..... 20c
A lot of 40c and 50c collars are marked down to 25c
A lot of 65c and 75c collars are marked down to..... 40c

Shoulder Capes

A large assortment of these dressy creations with long ends of accordeon or knife pleated chiffon. They were selling all the way from $5.50 to $15 00 at the beginning of the season.

You may have the $5 50 capes during this sale. $3.25
$10 00 capes during this sale..... $6.25
$12.50 capes during this sale for..... $7.75
$14 00 capes during this sale for..... $8.25
$15 00 capes during this sale for..... $9.65

OUR FREE PIANO OFFER:—Such sales as this give you an excellent opportunity of securing more chances on our elegant piano, for remember every dollar's worth of goods bought at this store entitles you to a ticket. $1.00, one ticket; $10.00, ten tickets, and so on.

THE PALACE DRY GOODS HOUSE,
211 VIRGINIA STREET, RENO, NEVADA

NewspaperARCHIVE®
NewspaperARCHIVE®